HOOVER'S PENSION SCHEDULE WINS

FOR CLASSIFIED ADS PHONE GRANT 5400

WEATHER — Fair and cooler tonight; Friday fair and much warmer.

Only Pittsburgh Newspaper International News Service Printing Dispatches.

Pittsburgh Sun-Telegraph

ESTAB. 1927—VOL. 6—NO. 151 THURSDAY, JULY 3, 1930 THREE CENTS

WALL ST. CLOSE

Today

You Have a Rich Uncle.
Mr. Coolidge Meditates.
Tired of Iraq.
Mole and Eagle.

By ARTHUR BRISBANE

SECRETARY MELLON, keeper of the public purse, announces a satisfactory financial year, and a surplus of $184,000,000 in Uncle Sam's pocket.

Mr. Mellon reduced by $746,000,000 the public debt which now totals sixteen billions, one hundred eighty-five millions. Not much for such a rich country. Business might be better if bonds were not paid off so rapidly.

But Mr. Mellon probably knows best.

IN THE CHICAGO Herald & Examiner, Seattle Post-Intelligencer, the Pittsburgh Sun-Telegraph and other newspapers, Calvin Coolidge publishes daily a little article of advice, reflecting earnest meditation.

Henry Ward Beecher, Talmadge, Spurgeon, will be edified looking down and reading the short, well written articles, so sound, morally.

MR. COOLIDGE'S idea, apparently, is first to get us on a high, New England plane of thought, with our minds on our eternal home.

Later, undoubtedly, he will tell the jobless how they can get jobs, realizing that there is no hurry about future bliss, but much hurry about an immediate place on some payroll.

SEVERAL YEARS AGO, you remember, all the world was excited about mandates. France took one mandate; England, absent-mindedly swallowing German colonies, took others, including Iraq. An effort was made to "wish" Turkey as a mandate on this long-suffering nation.

Thanks to Providence, we escaped that. To be Kemal's tutor would be a job.

NOW ENGLAND tells Iraq, in substance:

"Go in peace, join the League of Nations, run yourself."

"That blessed word, Mesopotamia," ancient name for Iraq, has cost the British many millions of pounds.

All that Britain wants now is to keep, without expense, the right to "British imperial communications and air routes," through the territory of the Tigris and the Euphrates.

AT ELEVEN FORTY A. M. yesterday, in Chicago, the Hunter brothers flew through their five hundredth continuous hour, having taken fuel from another plane some two hundred times.

They were undecided yesterday about staying up until the beginning of next week. One of the two Hunter brothers is a little tired.

He might well be, after staying in the air for 25 days and nights continuously.

SOME SAY it is a contest "between man and machine." It is not.

The machine will be on the junk pile, and the Hunter brothers well and hard at work many years from now.

The remarkable thing is that those two brothers, who used to work in a coal mine, now fly for 25 days through the clouds.

The mole stays under the ground. The eagle stays in the air. Man is both mole and eagle.

BABE RUTH "slammed out" his thirty-first home run yesterday and is getting on toward forty years of age. That will interest millions.

Goethe "slammed out" the second part of "Faust" when he was 72. That interests few.

Legs and arms rule now. Brains will control men's interest in the future, say, 100,000 years hence.

FREDERICK R. COUDERT, distinguished lawyer, raises an interesting point concerning Prohibition, and the statement that the law makes "the mere possession of liquor unlawful."

The courts, according to Mr. Coudert, have decided that it is legal to PURCHASE whisky. Therefore, it must be legal to HAVE it, since it is legal to purchase it, and, therefore, his eminently respectable client who carried whisky on the hip, and mixed highballs in a restaurant, should not have been arrested.

WALL STREET goes along, in a dull way, like one recovering from knockout drops, or a meeting with a holdup man. The Fourth of July will bring three days rest, and perhaps more vigor.

Money was cheap, two and a half per cent. Copper was too cheap, 11 and a half cents at some small smelters.

Farmers that have seen wheat drop below ninety cents a bushel, are disappointed in Uncle Sam's efforts to corner the market and conquer old "supply and demand."

(Copyright, 1930, King Features Syn., Inc.)

Mary Hall, Actress, Becomes Bride of 'Mr. Zero'

PITTSBURGH FAVORITE MARRIES 4TH TIME

Ceremony at Maine Resort Climaxes 9-Yr. Friendship With N. Y. Social Worker

International News Service.

OLD ORCHARD BEACH, Me., July 3.—"Mr. Zero" and Mary Hall were married here today.

Little St. Margaret's-by-the-Sea Roman Catholic Church was the scene of the nuptials of Urbain J. Ledoux, champion of the downtrodden and jobless, and Miss Mary White, actress, known to Pittsburgh theatergoers as Mary Hall, for many years leading woman of the old Harry Davis stock company.

The ceremony performed by the Rev. James J. Mullen, climaxed a nine-year friendship, during which Ledoux, known as "Mr. Zero," and Miss Hall engaged jointly in welfare work in New York.

JOINTLY IN WELFARE WORK

Miss Hall is the daughter of Judge Henry P. White, former mayor of Kansas City, Mo., and the grandaughter of the late Gov. Tryon, of North Carolina. She had been married three times previously, to Smith B. Hall, editor, of Cincinnati and St. Paul; to William Rogers Antisdell and to Dr. Charles T. Pierce, of Cincinnati.

In the last six years, Miss Hall has played opposite Walter Hampden, E. H. Sothern and Henry Miller and in John Craig productions. Ledoux, a widower, of late has been conducting "The Tub" on St. Mark's place, New York, a rendezvous for the jobless. According to friends, a new "Tub"

(Continued on Next Page, Col. Six.)

Smith Spurns Fete, Tammany Rift Seen

NEW YORK, July 3.—(INS.)—A break between former Gov. Alfred E. Smith and Tammany was forecast in some quarters today, when it was learned the former executive will not attend the annual Independence Day celebration of Tammany.

He also will not be present tomorrow when a memorial flagpole erected in honor of the late Charles F. Murphy, Tammany leader, is dedicated.

Back To Carol

MAGDA LUPESCU

Mme. Lupescu, redhead for whom King Carol of Rumania renounced his throne, reported to have arrived at Carol's capital, Bucharest. He threatened Queen Helene that he'd bring Magda back from Paris if they could not be reconciled.

WALSH ORDERS SANE FOURTH

Features in the campaign for a safe and sane Fourth of July for Pittsburgh today were the arrest and fining of two persons for shooting off fireworks and the issuance of a general order to all commanding police officers by Supt. of Police Peter P. Walsh.

ARRESTS THREATENED

Celebrators exploding firecrackers under or near passing automobiles anywhere in the state were threatened with arrest by

(Continued on Next Page, Col. Two.)

FLIERS ANGRY, MAY QUIT

HOOVER WINS ON PENSION SCHEDULE

Senate Yields as President Scores Its Rates; Leaders Seek Adjournment Today

BULLETIN.

WASHINGTON, July 3. — (AP.)—The House today adopted the conference report on the veterans' pensions bill and only Senate approval is needed for final congressional action.

International News Service.

WASHINGTON, July 3.—With Senate conferees acceding to the demands of House leaders on the main controversial issues in the new World War veterans pension bill, agreement was reached on the measure today in less than two hours.

Leaders predicted the compromise legislation would be enacted before nightfall and the way thus paved for early adjournment.

Senate conferees gave in to the House demands for a slash in the $10 to $60 compensation rates inserted by the Senate two days ago, replacing the House's $12 to $40 scale. The House rates were retained at President Hoover's expressed wish.

SET LIMIT ON PENSIONS

The conference also agreed to limit pensions to veterans who paid no income taxes last year. This was the "pauper" provision suggested by the President, which the Senate had eliminated.

The Senate's provision for pensions to veterans disabled during the war by their own misconduct also was eliminated.

The conference was held after Senate Republican Leader Watson, of Indiana, and others had conferred with President Hoover.

Watson read a letter from the President, in which the executive denounced the bill, as adopted by the Senate.

CHANGES ARE ASSAILED

The President's letter read in part:

"These amendments again reestablish injustices and discriminations between veterans, impose unwarranted burdens on the taxpayer and perpetuate

(Continued on Next Page, Col. Eight.)

THE NATION'S WELCOME FOR JONES

(OTHER PICTURES ON PAGE THREE.) Photo by Wide World

WELCOME CAR CARRYING BOBBY JONES (ARROW) THROUGH BROADWAY'S TICKER TAPE

The World's Golf King, American champion returning from England with both British open and amateur crowns, as Broadway bid him noisy welcome on behalf of the nation.

HUNTER BOYS AROUSED BY STORY

'Correct Report Kenneth Was Weakening or We Will Land,' Says John in Note

CHICAGO, Ill., July 3.—(AP.) — John and Kenneth Hunter, co-pilots of the City of Chicago, which started today on the five hundred and twenty-fifth hour aloft at 1:40 p. m., Pittsburgh time, have threatened to bring down the plane which has exceeded the previous non-stop record by more than 103 hours, unless reports announcing Kenneth's desire to quit were corrected.

John Hunter dropped a note today expressing keen disappointment and dissatisfaction because of the partial publication of confidential messages between the brothers.

Yesterday the contents of a note to Walter and Albert Hunter, pilots of the refueling plane, were not made public, but one of the brothers was quoted as saying that Kenneth, the youngest brother, was "getting tired and wanted to land" at 520 hours.

Today's message, signed by John, follows:

"Walt—Al—Read this to yourselves:

"Say, who put that slush in the paper about Beans getting worried and nervous? Whoever done it had dam little to do after him crawling around on this ship night and day trying to bring the record to Chicago. Then somebody put that line of slush in the paper. Can't I write a thing to you guys without it getting in paper?

HARD TO AWAKEN

"I only told you that he was hard to wake up and so am I. This caused plenty of hell between me and him. He came near jumping out in 'chute as it wouldn't take a lot to make me do the same. Now, I want this corrected or this ship may land quick.

"We want this stuff stopped, and put in right stuff."

At 1 p. m., Pittsburgh time,

(Continued on Next Page, Col. Five.)

Buy and Pay, Coolidge Says, to Aid Jobless

NORTHAMPTON, Mass., July 3.

To the Editor of the Sun-Telegraph:

Faith without works is vain. Although many millions of people are enjoying record wages, there are others who are unemployed, some of whom can live on their savings, while the rest will have to be supported directly or indirectly by those who work.

CALVIN COOLIDGE

People are out of work because the things they could produce are not being bought. With all our wealth, it is difficult to suppose that our consuming power has greatly diminished. It is not being exercised. It will help somewhat to increase public and private construction. But the principal consuming power in this country is in the people who have work. Unless they buy of the other fellow he cannot buy of them.

If those who are working and have the means would pay all their retail merchandise bills and in addition purchase what they need and can afford, a healthy commerce would quickly be created. Our nation has plenty of resources to support all its people comfortably through a mutual exchange of products if everyone will do his part. Those who have employment now run the risk of losing it by refraining from buying and paying within their means. No one who has money now can afford to defer settling his accounts.

CALVIN COOLIDGE.

This is the third of a series of daily articles Mr. Coolidge is writing exclusively for The Sun-Telegraph in Pittsburgh.

(Copyright, McClure Newspaper Syndicate.)

SUBURBS ASK FREER SUNDAY

Results to date of the poll of Sharpsburg, Springdale and West Homestead will be published Saturday.

Opposition to the strict Pennsylvania Sunday is expressed by each of 20 small subdivisions of Allegheny County casting representative votes in the Blue Law poll of the county by the Sun-Telegraph.

The rural communities in the group exhibit a stronger objection to the Blue Law than the suburban districts. Ten townships give an aggregate ratio of five votes for repeal to one vote for enforcement of the law and 10 boroughs give a ratio of 3.5 to 1. The groups are divided:

	Townships	Boroughs
Enforcement	89	98
Modification	69	40
Repeal	449	338

Returns to date from the 10 townships total 607, or 33 per cent of the number of voters, 1,854.

(Continued on Next Page, Col. Four.)

Loser in Market Leaps to Death

NEW YORK, July 3.—(AP.)—Guy B. Hurlbut, 56, broker, jumped to his death from his tenth floor apartment on Riverside drive today, police attributing the suicide to stock market losses.

JONES TO SEEK NEW LAURELS

NEW YORK, July 3.—(INS.)—Feted like a conquering hero of old, Bobby Jones was to leave today for Minneapolis to play in the national open championships.

Mayor Walker, of New York, who honored the Atlanta star after his arrival in ceremonies at City Hall, again last night paid tribute to Jones at a dinner. Before a large delegation of Atlanta residents and prominent New Yorkers, the mayor addressed the champion as America's greatest amateur sportsman and praised his achievements on and off the fairways.

The champion presented the mayor with a cigaret case inscribed "From Bobby Jones and Citizens of Atlanta."

After the dinner, the ovation given Jones was continued at the Central Park Casino, where Maj. John Cohen, of Atlanta, was host at a supper.

Jones denied that he intended to retire from golf after this year but said that business probably would make it impossible for him to go abroad next year.

New Yorkers Flee Stampeding Horses

NEW YORK, July 3.—(AP.)—Stampeded by the backfiring of an automobile, 38 artillery horses galloped wildly through Bronx streets today, sending children and adults fleeing for shelter. They were rounded up by soldiers and police.

Hoover's Dry Quiz 'Camouflage,' Glass Says

WASHINGTON, July 3. — (INS.)—President Hoover's Law Enforcement Commission was created to camouflage the administration's position on prohibition, Senator Glass (Dem.), of Virginia, charged in the Senate today.

He demanded that the commission really investigate prohibition conditions and was joined in this by Senator Norris (Rep.), of Nebraska, who said the commission had made a very disappointing record. Glass declared:

"The commission hasn't divorced prohibition from politics, but it has divorced itself from any inquiry into prohibition."

In Today's Paper

"Bugs" Baer	Page 22
Camera Questions	Page 13
Comics	Pages 20, 21
Daily Patterns	Page 5
Daily True Story	Page 20
Fiction	Page 8
Finance	Pages 14, 15, 18
Horoscope	Page 10
Magazine	Page 19
"Master Mysteries"	Page 13
"Office Wife"	Page 8
Paris Fashions	Page 5
Radio	Page 7
Real Estate	Page 13
Society, Clubs	Page 5
Sports	Pages 11, 12, 13
Stage, Screen	Page 6
"The Big House"	Page 18
H. G. Wells	Page 22
Walter Winchell	Page 6

GIRL HIKER, 15, DISAPPEARS

FRANKLIN, Pa., July 3.—Missing from her home for 24 hours, after she had gone on a swimming and hiking party with a party of girls from Franklin Y. W. C. A., trace of Frances Heizel, 15, blonde daughter of J. C. Heizel, Rocky Grove, was sought by Western Pennsylvania police today.

Local parties organized a search near Sugar Creek, six miles from here. Her parents fear she has met with foul play, possibly accepting a ride from a stranger after leaving the hiking party. She was wearing a white duck sailor suit with brown sweater.

COSTE BELIEVED FLYING TO U. S.

LE BOURGET, France, July 3. —(AP.)—Seven hours after his take-off on a flight officially described as a 15-hour test of the Question Mark, Capt. Dieudonne Coste presumably was still aloft, with his whereabouts an ever-deepening mystery.

Many are asking themselves if the gallant flier and his mechanic, Maurice Bellonte, have not decided, after reaching the French coast, to continue on to America, in the hope of arriving on Independence Day.

Coste has said his fondest wish is to alight on American soil July 4.

3 Years to Sunday School Gardner's First Sentence

After conducting prosecutions in Criminal Court for eight years as district attorney, Judge Samuel H. Gardner today heard his first criminal case as a judge. Gardner has been assigned to sit in Criminal Court one day a week during the summer.

Judge Gardner's decision today was that Herman Marks, 16, of Bull Run road, Mifflin Township, for the next three years must attend Sunday school regularly, not stay out late nights and report regularly at monthly intervals to the probation officer and to the Rev. H. L. Crawford, Duquesne. The first time Herman breaks this parole he will be sent to Morganza.

The boy was accused of breaking into the caddie house of the Duquesne Golf Association and taking equipment to the value of $200.

No Paper Tomorrow

In observance of Independence Day the Sun-Telegraph will not be published tomorrow.

Easy Way to Get Vacation Money! $5,000.00 CASH PRIZE MOVIETEST You'll Find the Details on Page 7

PITTSBURGHERS TO MAKE 'FOURTH' GALA DAY TOMORROW

AIR STUNTS PRINCIPAL FEATURE

All Parts of County to Join In Patriotic Exercises; Fireworks at Night

Patriotic exercises will vie with mock aerial bombardment and sports events throughout the Pittsburgh district tomorrow in observance of Independence Day.

Ideal weather for the whole day was predicted by Forecaster W. S. Brotzman today.

Skies will be clear with the highest temperature around 80, he said.

Thousands are expected to attend Bettis Field and the Pittsburgh-Butler Airport for mock aerial attacks on miniature villages built on both flying fields. An attacking squadron of heavy planes will battle a unit of small fighters at the Pittsburgh-Butler Airport. Stunt flying will be included on the Bettis program with a fireworks display scheduled at night.

Band concerts and fire works will feature the program at each of the two county parks. Director Paul S. Ritz, announced today. In South Park the concert and fireworks will be held at Oak Hill and in North Park at Rose Grove. The concerts will begin at 7 o'clock and continue until 9:30 followed by the fireworks.

STUNTS IN AIR

An air program has been arranged at the Monessen airport, featuring a pickup of airmail with many aerial stunts performed by seven planes. Monessen's celebration opens with a parade at 9:30 a. m., followed an address at Page Park by Postmaster Jefferson P. Hershey, of McKeesport. Athletic events and a tug-of-war between Monessen, Charleroi and Donora police will feature the afternoon program.

Avalon will be the mecca for North Boroughs residents. A $40,000 swimming pool will be dedicated on a program that includes athletic events in the afternoon and entertainment and fireworks display at night. Addresses will be given by Burgess Grant Ritchey, Charles Newell, president of council, and Wesley Kelly.

Edgewood's celebration will include an athletic program with two ball games. A fireworks display will be given in the evening.

FIREWORKS AT CRAFTON

A program of fireworks and athletics will be staged jointly by Ingram and Crafton on the Crafton athletic field. Dormont will stage its annual program at Dormont Park. Brookline's all-day program begins at 9 a. m. and includes a parade, motion pictures, vaudeville and athletics.

Mt. Washington district will join in a community program at Olympia Park. Patriotic addresses and a parade of school children will begin at 2:30 p. m., with sports arranged for the children.

DANCE AT BRENTWOOD

A dance will be staged by the Brentwood firemen at night. Brackenridge borough and Tarentum are joining in a joint program under the American Legion. Two baseball games are among features arranged by the Capt. Orin M. Clarke Post No. 305, American Legion, in a community celebration at Turner Field, Laketon road, Wilkinsburg.

Pittsburgh Pirates will play a morning and afternoon game against the Chicago Cubs. The Bridgeville Speedway will stage a 100-mile point championship race in the afternoon, while greyhound races will be staged in the evening. New Kensington also will stage dog races at night. Independent baseball games will be played throughout the district.

Morganza will hold its annual celebration with athletic events, drills and band concert. Woods Run will stage an all-day program opening with a parade of school children in the morning, athletic programs in the afternoon and a street dance at the Woods Run School yard in the evening.

Former Assistant United States District Attorney Ralph P. Smith and Paul Ford Jones will be the principal speakers tomorrow at the Soho Community Association's fifth annual Independence Day celebration on Soho Playgrounds, Reed and Emmett streets, according to D. B. Roberts, chairman of the affair.

BAND CONCERT

The program between 2 and 5 p. m. will include patriotic addresses, athletic events and a concert by Heath's Community Band. An open air dance will be held from 6:30 to 9:30 p. m. on the roadway of Reed street between Soho street and Center avenue.

The fourth annual picnic of the Brashear Settlement will be held Friday at the Brashear-Trees camp on the Harmony route. Picnickers will meet at the pumping station on Mission street. James Mills has charge of the picnic committee, and is assisted by Walter Kitty, Bill Dorfner, Mrs. R. Murphy and Mrs. Dorfner.

The Eighteenth Ward Board of Trade will hold a Fourth of July celebration at McKinley Park, South Hills. The afternoon will be featured by a ball game and sports. George J. Kambach, member of City Council, will speak. More than 15,000 are expected to attend, according to Edwin J. Mary, chairman of the committee.

Widow Wills $8,000 Estate to Children

The will of Mrs. Christina Loser, a widow, of the West End, filed for probate today, leaves an $8,000 estate to her son, George W. Loser, and a daughter, Mrs. Wilhelmina McMillan. George L. McMillan is named executor.

A SERMON ON CAUTION -:- By Quin Hall

IF THE SALE OF FIREWORKS HAD BEEN RESTRICTED THIS WOULDN'T HAVE HAPPENED!
PERHAPS I SHOULDN'T TAKE THESE HOME!
FIRE WORKS
FATHER PITT
EVERY YEAR THEY MAKE STATEMENTS BUT THEY NEVER MEAN MUCH!
DIRECTOR CLARK IS STRONGLY IN FAVOR OF FIREWORKS
HALL

WALSH ORDERS SANE FOURTH

(Continued from Page One.)

Capt. Wilson G. Price, superintendent of the state highway patrol, and James Lyall Stuart, secretary of highways, an Associated Press dispatch from Harrisburg says.

Walsh's order calls attention to the fact that a city ordinance prohibits the use of fireworks, firecrackers, rockets, fire balloons, etc., except when done under a permit from the fire bureau. Violation of the ordinance is punishable by fine of from $10 to $100 or by jail sentence up to 10 days. Parents of children less than 16 will be brought before Morals Court the day following the offense.

Philip Naunoff, 16, of 5506 Baywood street, was fined $5 by Magistrate Thomas D. Jones at a hearing in Moral Court today on a charge of violating a city ordinance prohibiting the shooting of fireworks.

Naunoff was arrested yesterday after hotel guests protested to police against the noise of a toy gun, he was firing.

At the hearing Inspectdr of Police Albert Beebe declared that some merchants are taking advantage of the ordinance permitting the sale of fireworks by ordering employes to give demonstrations before crowds. Naunoff admitted that he had been told to fire the gun by his employers.

Charles Tschauman, 22, of 1543 East street, was arrested last night at East and Tripoli streets by Officer Charles Keefer for exploding fireworks, was fined $5 in North Side Police Court today.

Firecracker Burns Boy; Death Feared

JOHNSTOWN, Pa., July 3.—Martin Zelko, 6, is in a serious condition at a local hospital, the result of a firecracker exploding in his face. His clothing was ignited and he was badly burned, little hope being held for his recovery.

Fourth of July Events in City And District

MORNING

BASEBALL—Pittsburgh vs Chicago, Forbes Field, 10:30 a. m.

Amateur track and field events, Schenley Oval, 9:30 a. m.

CELEBRATIONS—Woods Run parade and exercises, 9 a. m.

Monessen parade and exercises, Page Park, 9:30 a. m.

American Legion baseball game, Turner Field, Wilkinsburg.

Brookline parade and baseball game.

AFTERNOON

BASEBALL—Forbes Field, 3 p. m.

AUTO RACES—Bridgeville Speedway, 100-mile A. A. A. championship race, 3:15 p. m.

Swimming events, Schenley Pool, 1 p. m.

CELEBRATIONS — Avalon's dedication of swimming pool and entertainment.

Soho celebration including exercises and sports events, Soho Playgrounds, 2 until 5 p. m.

Woods Run sports program for children, Roberta Lang Pool.

Athletic programs at Crafton, Monessen, Dormont, Olympia Park Brackenridge, Wilkinsburg, Edgewood and Brookline.

AIRPORTS—Mock aerial attacks on miniature villages both at Bettis Field and Pittsburgh-Butler Airport. Aerial stunts at Monessen.

EVENING

FIREWORKS—Crafton, Avalon, Edgewood and Bettis Field, North and South County parks.

BAND CONCERTS—North and South County parks.

STREET DANCES—Soho street and Center avenue, 6:30 until 9:30 p. m.

Woods Run School Yard.

DOG RACES—New Kensington and Bridgeville Speedway.

MOTION PICTURES—Brookline celebration.

SUBURBS BALK AT BLUE LAW

(Continued from Page One.)

casting ballots in these townships at the May primary. The borough group total, 476, is about 27 per cent of the primary vote, 1,737. East subdivision has returned poll ballots in the proportion of 25 per cent or more of its primary vote. The totals is each are:

Twsp.	Enf.	Mod.	Repeal
Crescent	14	4	25
Fawn	9	5	18
Kennedy	8	8	36
Kilbuck	5	10	24
Leet	2	3	24
Lincoln	11	5	17
Marshall	8	4	22
Moon	12	7	98
McCandless	12	14	86
Neville	8	9	98
Boroughs—			
Chesnick	19	6	32
Haysville	2	1	6
Heidelberg	8	5	39
Liberty	3	5	18
Osborne	7	5	25
Port Vue	16	6	85
Rosslyn Fms.	9	2	12
Thornburg	3	2	19
Versailles	22	5	67
Wall	9	3	35

Returns in the pool from the entire county to date total 59,526, and show a ratio of slightly less than five for repeal to one for enforcement. The divisions are:

	Men	Women	Total
Enforcement	5,203	4,059	9,262
Modification	2,994	1,649	4,643
Repeal	31,825	13,796	45,621

Catholic Verein to Meet July 20-22

The Pennsylvania section of the Catholic Central Verein of America will hold its convention July 20 to 22 at Erie. Those elected as delegates from the Allegheny County district of the organization are W. L. Schubart, Sebastian Reich, Adolph Gesk, the Rev. C. P. Mossmann, Frank Stifter, John Eibeck, Michael Preiss, Michael Bronder and John E. Loibl.

BLUE LAW FOES PLEDGE HELP TO COUNCIL

Modification Head Offers Co-operation in Fight for More Liberal Sundays

Wilmer M. Jacoby, member of the executive committee of the Association for Modification of the Blue Laws, today pledged co-operation of the association to City Council in the fight for a more liberal observance of Sunday in Pittsburgh.

Jacoby, in a communication to President of City Council John S. Herron, offered to place at the disposal of council all the data accumulated by the association over a period of years in the movement to modify the laws.

PLEDGES CO-OPERATION

The letter to Herron said:

"The association is very much interested and pleased with the activity of Pittsburgh's city council and will cooperate in every possible manner to help bring about a more liberal observance of Sunday in this community.

"The association intends to keep closely in touch with this movement and will either support a bill in the next legislature coming from a substantial source, or introduce our own measure and try to have it passed."

OFFICERS OF BODY

Officers of the association are A. W. Wyckoff, president; Mrs. George P. Bassett, Jr., vice president; Wilson S. McClintock, vice president; William B. Rodgers, vice president, and Frank I. Livingston, secretary.

Members of the executive committee are L. H. Burnett, William G. Costin, J. W. Cree, Jr., Miss H. Marie Dermitt, Joseph Dilworth, George R. Dorman, J. H. Hillman, Jr., A. L. Humphrey, Mr. Jacoby, T. Clifton Jenkins, George W. McCandless, Stewart C. McFarland, Frank Wilbur Main, E. W. Mudge, Mrs. George S. Oliver, Mrs. W. B. Schiller, Lloyd W. Smith and John B. Tonkin.

ANGRY FLIERS MAY QUIT

(Continued from Page One.)

after more than 523 hours in the air on their record endurance flight, the Hunters had more than $14,948 cash profit to their credit.

Record Fliers Ask Judge Hear Them Via Plane-Radio

CHICAGO, July 3.—(AP.)—John and Kenneth Hunter, pilots of the City of Chicago, record endurance plane, today made formal request of Judge Michael Feinberg, of Circuit Court in Chicago, that he hold court next Tuesday in an airplane, allowing them to testify by radio in a suit filed against them.

Judge Feinberg today refused to interfere with the endurance flight for the time being, setting aside until Tuesday the injunction proceedings started yesterday by stockholders who claim to be original owners of the record-making ship.

Pittsburgh Sun-Telegraph
Vol. VI.—No. 151.
Thursday, July 3, 1930.
Published evening and Sunday at the office of the Pittsburgh Sun-Telegraph, Telegraph Square, Pittsburgh, Pa. Price: Daily, 5 cents; Sunday, 10 cents.
Entered as second-class matter at the postoffice at Pittsburgh, Pa., under the Act of March 3, 1879.

WASHINGTON DANGLING

EXCLUSIVE PHOTO by Pittsburgh Sun-Telegraph

WORKMEN HOISTING FRANK VITTOR'S STATUE INTO PLACE

The 1,400-pound bronze of Frank Vittor's statue of George Washington as a young man as it was placed on its base on Scott High school grounds, North Braddock. The unveiling is Wednesday.

Man, 80, Accompanies Father Cox Abroad

A party of 85 pilgrims, headed by the Rev. James R. Cox, pastor of Old St. Patrick's, left today for a pilgrimage to Lourdes, Rome and Oberammergau. Among those included in the party was Louis Moore, 80, the oldest pilgrim ever to accompany Father Cox on his numerous tours. Moore intends to fly over the English Channel. This is the fifth annual pilgrimage that Father Cox has headed. The party will sail tonight on the Homeric from New York.

MARY HALL MARRIED

(Continued from Page One.)

will be opened, operated jointly by "Mr. Zero" and his bride. Ten years ago, "Mr. Zero" auctioned unemployed "slaves" on Boston Common.

LEADING WOMAN HERE

Mary Hall was leading woman of the Harry Davis Stock Company in the old Duquesne and Grand theaters for several seasons. Later she appeared with a stock company in the Pitt, then known as the Penn, under the management of William Moore Patch.

Her most recent Pittsburgh appearance was as a member of the Walter Hampden Company. She played Lady Macbeth to the Macbeth of Mr. Hampden. In Hampden's "Cyrano De Bergerac," she played the part of Lise and also that of a nun.

As a member of the Davis Company, she achieved great local popularity and always was warmly welcomed when she came back with touring companies.

ERECT SHAFT AT BRADDOCK

The bronze statue of George Washington, presented by the citizens of Braddock and North Braddock, was hoisted yesterday upon its granite base on the grounds of Scott High School, Library street, North Braddock.

Official unveiling ceremonies will be held July 9, in connection with the district celebration of the one hundred and seventy-fifth anniversary of the Battle of Braddock's Field, in which Col. Washington, then aide-de-camp to Gen. Edouard Braddock, first distinguished himself as a leader in the French and Indian War.

The statue faces out over the territory where Washington watched the tide of battle as it turned with disastrous results to the valiant British leader. Throughout the battle Washington, who had three horses shot from under him, played a leading part in stemming the hurried retreat of the scattered Britishers.

The statue by Frank Vittor was hoisted into place by the construction department of the eastern division of a Bell Telephone Company crew in charge of H. L. Prewett.

Woman in 'Attic' Case Granted Stay

LOS ANGELES, July 2.—(AP.)—Mrs. Walburga Oesterreich, who was to be tried next week for the murder of her husband, Fred, won a continuance until August 4. Mrs. Oesterreich wishes to go to Milwaukee, her former home, to make investigations and obtain witnesses.

Mrs. Oesterreich was indicted with Otto Sanhuber, her "attic lover," who was convicted of manslaughter.

PORTER AIDE PUSHED FOR CONGRESS

Erk, Secretary, Reported Backed by Army Veteran Organizations in County

Rumored support from World War veterans, coupled with that of political and business elements, appears to have put Edmund F. Erk, secretary for 20 years to the late Congressman Stephen G. Porter, in the lead of potential candidates for the vacancy created by Porter's death last week.

Porter received the Republican nomination for what would have been his tenth term, and his successor to run for election in November will be chosen by the county committemen and women of the Thirty-second Congressional district, which includes the seven Pittsburgh wards on the North Side and all boroughs and townships north of the Allegheny and Ohio Rivers.

AWAIT ARMSTRONG

The committee members of the district, under party rules, will meet "as soon as practical" at the call of County Chairman Joseph G. Armstrong, who is due to return from a honeymoon next Monday.

Current reports indicate that leaders in the Eightieth Division Veterans' Association have rallied behind Erk in appreciation of his assistance in the six-years' campaign to pass the Porter bill authorizing the retirement of Lloyd M. Brett as brigadier general.

ERK HAS SUPPORT

Political friends of Erk said they have canvassed the chairmen and other leaders of the seven North Side wards and reported that a large majority is inclined toward Erk. Other surveys indicate Erk has a substantial following also in boroughs and townships.

The Congressional District includes large sections with independent constituents whose leaders are advocating former Judge Frank I. Gollmar, of West View, for the Porter vacancy.

Gollmar, who managed the Allegheny Pinchot-for-Governor campaign, while nominally an independent Republican, has received at times generous support from organization leaders. Besides having been a judge of Common Pleas Court, Gollmar has been an assistant county solicitor and a special assistant city solicitor.

HOOVER WINS ON PENSION

(Continued from Page One.)

entirely wrong principles in such legislation.

"Under these amendments, the average allowance to veterans whose disabilities were incurred in civil life subsequent to the war will work out very close to the same average payment as that given to veterans who actually suffered from battle and in the trenches.

"From removal of the indication of necessity, a wealthy disabled by an automobile accident next week, may draw a life allowance from the United States treasury.

HEAVY COST CERTAIN

"General Hines estimates the cost the first year of this bill, as passed by the Senate, will be $70,000,000, rising to about $75,000,000 in five years and thereafter. This represents an increase on the House bill by about 250 per cent. These are sums wholly uncalled for and probably imply an increase in taxes.

"Except for some minor technical points, the House bill met the entire approval of the Representatives of the American Legion and the Veterans of Foreign Wars. They did not ask for any more. . . . opposed the major Senate amendments."

WORK HARD FOR WINDUP

Administration leaders in Congress were bending all their efforts toward adjournment tonight, but there were indications it might require miraculous powers to send Congress home before the Fourth. Five great legislative controversies were flaring at both ends of the Capitol and all must be compromised if the first regular session of the Hoover Congress is to adjourn tonight.

In order of their importance, these problems are:

1—Enactment of a World War pension bill.

2—Passage of the Second Deficiency Appropriation bill, after a compromise of the contest over giving $250,000 or merely $50,000 to the Wickersham Commission.

MUSCLE SHOALS FIGURES

3—Settlement of the controversy over the demand of Southern Senators that Congress direct the Secretary of War to lease power from Muscle Shoals to nearby municipalities.

4—Passage of the District of Columbia appropriation bill, after a compromise of the dispute between the House and Senate over the amount of Federal contributions to the city's operating expenses.

5—Compromise of the dispute between the House and Senate over the Wagner Unemployment bill, to establish a long range government program for construction work during unemployment periods.

How Liberty Balustrade Held -:- Guardrails Going Into Place

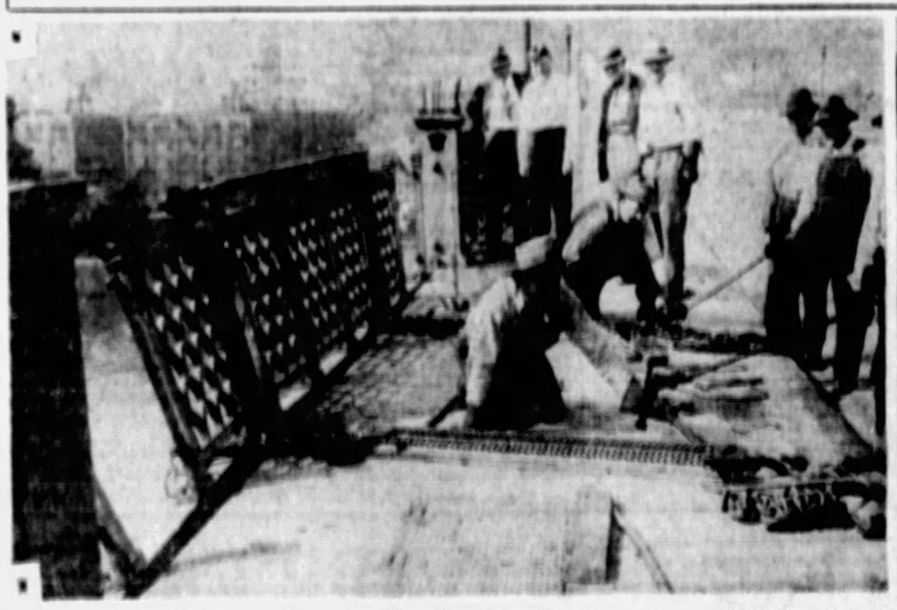

COUNTY WORKMEN ON LIBERTY BRIDGE REPAIRING PLUNGING AUTO'S DAMAGE

Repairing damage on the Liberty Bridge done Sunday by a car that leaped the curb and struck the railing. The rail was not damaged, but steel member of the floor sprung.

GUARDRAIL WORKMEN ARE ERECTING ALONG STRETCH OF WEST CARSON STREET

Malleable iron railing going up along West Carson street, a similar rail to that now guarding the edges of the Liberty Bridge. It distributes a heavy impact widely.

BANK DEPOSITS HERE SHOW BIG GAIN IN LATEST CALL

'I'M NOT A GOLD-DIGGER'

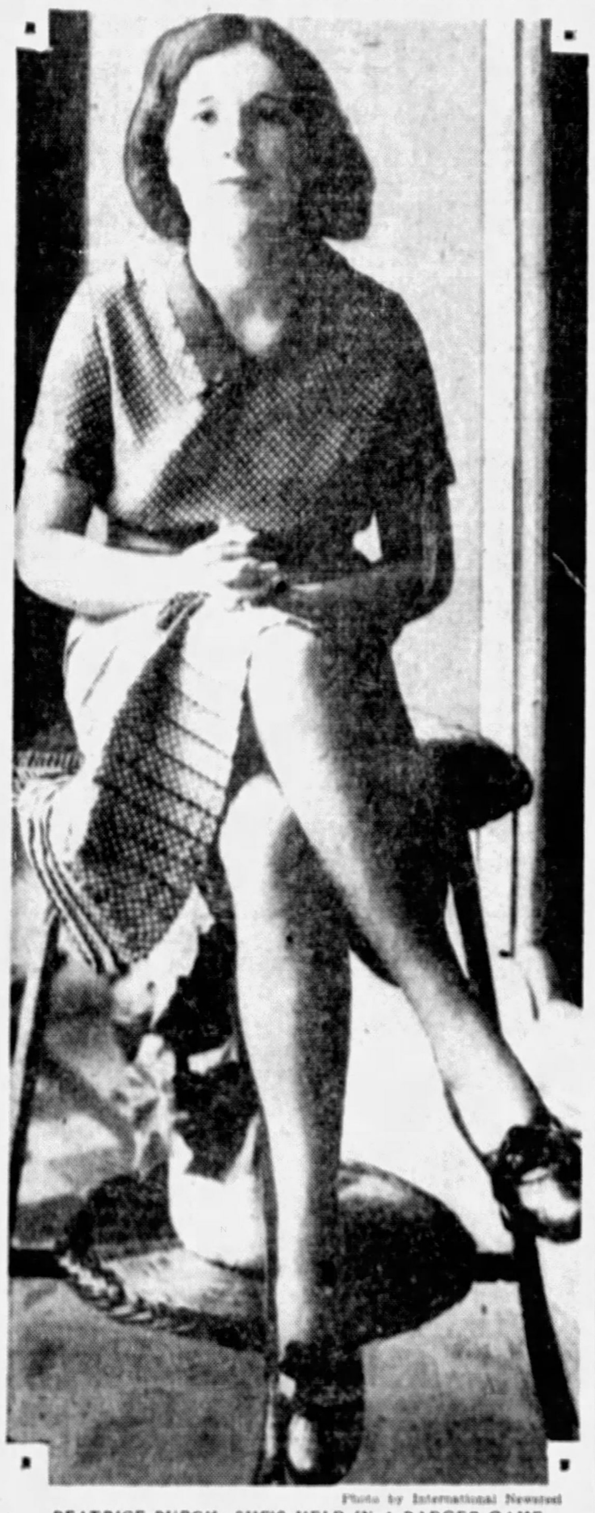

Photo by International Newsreel

BEATRICE BURCH: SHE'S HELD IN A BADGER GAME

Miss Burch, pretty Youngstown girl held in Mineral Ridge, O., for what police term a badger game. She says she set out to teach romantic old gents lessons and to reform them. Furthermore: "I'm not a gold-digger, I'm a reformer! She couldn't provide bond.

7 FINED IN DRIVE ON SOUTH SIDE LOTTERIES

Woman Held in Number Raid; Police Keep Up Crusade, Seizing More Suspects

Seven of nine men arrested yesterday in a drive on lotteries were fined $100 each by Magistrate John J. Sweeney in South Side Police Court today. The two others were discharged.

Several who had named Thomas J. (Goose) Goslin, of 1615 Brownsville road, as the head racketeer, police said, changed their stories today. One of them testified Harry Wilson got the money.

Magistrate Sweeney said:

"I know you fellows don't turn in to Harry Wilson. I know where he works."

NEIGHBORS COMPLAINED

Police testified they raided an alleged lottery headquarters at 12 South Twenty-seventh street on complaint of neighbors. Four were arrested and several others escaped.

Those fined were Goslin, D. T. Blain, 1204 Federal street; Ernest Weiland, 102 South Twenty-first street; Jack Goldstein, 268 Lombard street; George Bune, 2710 Sarah street; William Cleveland, Negro, 2518 Carson street, and Harry Morgan, 24 Vine street.

WOMAN ARRESTED

While plainclothesmen were in the confectionery store of Mrs. Jewel Elgner, 40, of 2812 Carson street, Max Slutsky, 22, of 5435 Stanton avenue, entered. He was asked what he wanted, and he replied:

"I'm here to pick up the numbers for the day."

Police arrested him and Mrs. Elgner.

At the Washington Restaurant, 2908 Carson street, two men writing numbers at tables for customers were arrested. They were Nick Mackris, 21, waiter, of 512 Pressley street, and George Raynovich, 17, of 2832 Carson street.

RAID IN HOMESTEAD

Acting upon a complaint from a Homestead resident, county detectives under Lawrence Kline today raided two places in Homestead, confiscated an adding machine and a number of clearing house lottery books and arrested four men.

The places raided were at 514 Dixon street, where John Morris and Rufus Jackson, Negroes, were arrested, and at 521 Dixon street, where Harrison Rucker and Uray Belley, also Negroes, were taken into custody. They were charged before Alderman J. P. Kaercher, of the South Side, with maintaining gambling devices.

THE GREAT BOBBY JONES HEARING NATION'S CHEERS

Photo by International Newsreel

ROBERT TYRE JONES, SR. MRS. BOBBY JONES BOBBY JONES

AS HIS DAD AND WIFE WELCOMED BOBBY, "WORLD'S GREAT GOLFER," HOME FROM FOREIGN CONQUESTS ON THE LINKS

DEPARTMENT STORE SALES GOING UP

Financial Houses Report 10 Per Cent Jump in Quarter; Total Up to $765,338,392

Pittsburgh people have $71,008,979 more on deposit in 12 leading banks of the city than they had three months ago. This represents a gain of 10.3 per cent.

The gain in the city's wealth was shown by a compilation of the deposits of the banks and trust companies which up to last night had made reports of their condition on June 30 in response to state and national bank calls issued yesterday.

DEPOSITS GAIN

The 12 banks had total deposits of $765,338,392. This compared with $694,329,413 reported by the same banks at the last call. Previous statements were made by the national banks on March 27 and by the state banks and trust companies on March 17.

Department stores here so far this year have shown an average business increase of 3 per cent over the first six months of 1929, a downtown store leader announced today.

At the same time it was disclosed that as many sales people as were employed in July of last year by the institutions are now on the payrolls. In some cases an increase is shown.

WORK FOR 'EXTRAS'

Despite the seasonal aspect of department store business, some institutions are using from 75 to 200 "extras" on "sale" days.

Kaufmann's, according to I. D. Wolf, store secretary, now gives work to 35 more clerks than for the same period of 1929. An aggregate of 200 "extras" is used daily, he said. In all, 3,000 persons are employed by this institution.

Gimbel's, it was said, used 167 extras last Monday in addition to the regular staff, and 94 yesterday.

'HEALTHY GROWTH'

More than 1,200 persons have regular employment at Rosenbaum's, 2,600 at Joseph Horne's, 1,500 at Frank & Seder's and proportionate numbers at McCreery's, Harris department store, Boggs & Buhl and others.

A spokesman for Frank & Seder store said:

"In lieu of so-called business depression throughout the United States in many lines of endeavor, Pittsburgh should feel happy that its department store business shows such a healthy growth. I think the average business increase in most stores is at least 3 per cent over the same six months' period of 1929."

HOOVER TO ASK HUSTON TO QUIT

WASHINGTON, July 3.—(INS)—President Hoover has decided to intervene personally in the tangled situation confronting the Republican National Committee and ask Claudius H. Huston to resign as chairman.

Possibly today, almost certainly before Monday, the executive will get in touch with Huston to request he step aside. The White House already has made inquiries as to his whereabouts, learning he was not in the city yesterday.

The chairman himself brought matters to a head by his action in calling the meeting of the officers of the committee and the chairmen of the congressional and senatorial campaign committees for Monday, July 7.

THE WEATHER

Local Forecast.

Fair and continued cool tonight. Friday, fair, with slowly rising temperature.

Hourly Temperatures.

(DAYLIGHT SAVING TIME)

12 midnight	69	9 a. m.	63
1 a. m.	69	10 a. m.	69
2 a. m.	69	11 a. m.	71
3 a. m.	69	12 noon	74
4 a. m.	68	1 p. m.	76
5 a. m.	68	2 p. m.	77
6 a. m.	67	3 p. m.	77
7 a. m.	66	4 p. m.	77
8 a. m.	64		

Rainfall today .... 0.52 Record today 1.56

(Observations for the 24 hours ended at 8 o'clock this morning)

	Temp.	High.	Wind	Weather
8 a. m.	63	64	N W	Clear

Temperature and Precipitation.

	1930	1929	1928	1927	1926	1925	1924	1923
High	77	83	85	89	86	91	83	93
Low	63	63	63	66	66	63	61	65
Mean	69	74	75	77	73	77	71	76
Precip.	.01	.00	.00	.00	.00	.00	.00	.15

Bulletin.

Observations taken by the United States Weather Bureau. The morning temperature readings were taken at 8 o'clock. The lowest temperature is for 12 hours ended at 8 o'clock this morning. Precipitation is for 24 hours ended at 8 o'clock this morning.

Station.	8 a.m.	Temp. High.	Precip.
Atlanta	70	84	00
Atl. City	66	82	00
Bismarck	58	82	00
Boise	56	82	00
Boston	66	84	00
Buffalo	62	78	00
Chicago	62	80	00
Chicago	62	84	00
Cincinn.	62	84	00
Cleveland	62	82	00
Clinton	62	80	00
Denver	62	86	00
Des Moines	64	86	00
Detroit	62	80	00
Duluth	58	80	00
Elkins	62	82	00
Harrisburg	62	80	00
Havana	78	90	00
Helena	56	82	00
Indianapolis	62	84	00
Jacksonville	74	92	00
Kansas City	68	88	00
Little Rock	68	88	00
Los Ang.	62	80	00
Louisville	62	82	00
Lynchburg	66	82	00
Memphis	70	84	00
Miami	76	88	00
Montgom.	72	88	00
Nashville	66	86	00
New Orl.	76	92	00
New York	66	80	00
Norfolk	72	86	00
Oklahoma	74	92	00
Omaha	66	86	00
Pittsburg	62	80	00
Portland	56	76	00
Raleigh	66	86	00
Richmond	66	86	00
St. Louis	66	86	00
St. Paul	60	82	00
Salt Lake	62	90	00
San Ant.	74	94	00
San Fran.	52	72	00
Seattle	54	76	00
Spokane	54	78	00
Tampa	76	92	00
Toledo	62	80	00
Washgtn.	66	82	00
Wilmington	66	84	00

Weather Conditions.

Relatively low pressure is centered off the North Carolina coast, and is causing cloudy and showery weather from that state to Maine. There is also a shower area extending over the Plains states, due to low pressure over that section. High pressure centered north of the Great Lakes extends southward over the Ohio Valley states attended by mostly clear skies and cool weather. The temperature changes were slight.

River Conditions.

The rivers are stationary. Pilot at Emsworth is 8.5 feet; Lock No. 3, 12.9; Pittsburgh, 10.1; Dam No. 6, 7.7; Dam No. 8, 7.5, and Dam No. 12, 4.2. The rivers are up.

LAW, OUTLAWS HUNT GANGSTER

CHICAGO, July 3.—(AP)—The law and the outlaw both hunted Jack Zuta, the gangster, today.

If the law found him first, it meant to put some pointed question to him concerning Jake Lingle's murder. If the outlaws found him first, then it was unlikely that Zuta ever would be able to answer questions for anybody.

Jack McGurn, dapper hoodlum and reputed Capone gunman, was sentenced to county jail for one year and fined $300 for carrying concealed weapons today. This is the maximum sentence.

A requisition for the return of Frank Foster, alias Frank Foreman, gangster, from Los Angeles, to face an indictment charging the murder of Lingle, was signed by Lieut. Gov. Sterling at Springfield today.

The Times today said its reporters had obtained information that George Hurley, a Moran gangster, had been identified by a witness of the slaying as the man who shot Lingle.

WALES 'ASSAULT' ONLY GREETING

SUNDERLAND, Eng., July 3.—When the Prince of Wales arrived here today to fill several engagements, a man jumped on the running board of the royal car as it proceeded through the streets. A score of men in the crowd pulled the offender off before he could make his intention clear. He was handed over to the police for questioning.

The man, revealing he was Charles E. Smith, an old shipmate of the prince, said:

"I just wanted to shake hands."

Smith was released while the prince went on, scarcely noticing the incident.

3 HURT IN AUTO STRIKE FIGHT

FLINT, Mich., July 3.—(INS)—Three persons were injured, none seriously, when police and state troopers, swinging riot clubs freely, broke up a demonstration of 1,800 strikers in front of the Fisher Body Company plant here today.

About 3,500 workers have walked out.

Company officials issued a statement denying that there had been any reduction in wages and charged that Communists were responsible for the strike.

Canton Daily News Sold to Competitor

CANTON, O., July 3.—(INS)—James M. Cox, former governor of Ohio and owner of the Canton Daily News, announced suspension of that newspaper with today's edition. The plant, circulation and other assets, sold to Brush-Moore Newspapers, Inc., publishers of the Canton Repository, are estimated at $1,000,000.

Don R. Mellett, assassinated in 1926 by gangsters, was editor of the News, which received the Pulitzer gold medal award for its fight against crime and vice.

Pittsburgh Family Sails for Europe

NEW YORK, July 3.—Mr. and Mrs. B. K. Elliott and daughter, Miss Virginia Elliott, and son, Kenneth Elliott, of 33 Castle Shannon road, Pittsburgh, sailed for Europe yesterday on the California, of the Anchor Line. Miss Elliott said they planned to spend two months abroad. They will visit seven countries.

Dr. E. W. Morrison, of Pittsburgh, also was a passenger in the California.

TRUCK KILLS MAN, 2 HELD

Two men riding on a truck which fatally injured John McVeigh, 51, of Fifteenth street, Sharpsburg, at Main and Fourteenth streets, Sharpsburg, late yesterday, were held in the county jail today.

McVeigh died in St. Francis Hospital shortly after he was struck by the truck. Sharpsburg police arrested William McCormick, of Uniontown, and Howard Gilchrist, of Laketon road, Wilkinsburg.

Three persons escaped injury when their automobile, sideswiped by another machine, ran off River road, near Beck's Run road, and plunged down a 12-foot embankment last night. William McClelland, 16, of 1625 Berkshire avenue, the driver, and his parents, Mr. and Mrs. C. W. McClelland, emerged from the machine unhurt. Police sought the driver of the other car, who failed to stop.

Irene Welsky, 5, of 45 Magdelene street, was taken to the South Side Hospital last night after being struck by an automobile driven by Fred Tyhurst, of 692 Warrington avenue, police reported.

Pantages Guarded Following Threat

LOS ANGELES, July 3.—(AP)—Police guarded the home of Alexander Pantages, theater magnate under sentence for assault, following his receipt yesterday of a threatening note.

Due to the Holiday

Friday, July 4th

All Classified Ads, for Sunday, July 6, to be properly classified and receive the best attention, should be in this office before

9 P. M., TODAY

The Sunday Sun-Telegraph

Grant 5400

11 FINED IN SAFETY DRIVE

Eleven reckless drivers were fined either $5 or $10 in Traffic Court today in the safety campaign started three weeks ago. One person forfeited bail of $50, five failed to appear, five had their cases postponed and eight were discharged. Twenty-six cases not connected with the recent drive were also disposed of.

Less than 45 per cent of all cars entering Friendship avenue, one of Pittsburgh's through traffic streets, came to a dead stop as required by law, statistics gathered by the Boy Scouts for the Better Traffic Committee, May 23, show, according to City Traffic Engineer Lewis W. McIntyre, of the Bureau of Tariff Planning, today.

While 12,733 trucks enter the triangle during a 10½-hour working day, there are only 516 horse drawn vehicles, figures compiled by W. J. Moore, of the Better Traffic Committee, show.

Photo by Wide World

OVER-ANXIOUS GREETER PUSHING MAYOR OUT OF WAY

Mayor Walker having a time of it to stand on his feet without upsetting some of the many, many microphones as a Jones' admirer from Atlanta hastens to shake Bobby by the hand.

FIGHT JADWIN'S APPOINTMENT

WASHINGTON, July 3.—A lively Senate fight was brewing today against President Hoover's appointment of Gen. Edgar Jadwin, former chief of army engineers, as chairman of the new Federal Power Commission.

Jadwin's support of the power trust's fight for Muscle Shoals, his effort to turn over the great falls of the Potomac for exploitation, and other phases of his power record are being examined by Senators. This is expected to lead to hearings before the Senate Interstate Commerce Committee to determine whether he shall be confirmed.

Jadwin was in charge of Muscle Shoals when the War Department first refused to sell current from there to southern cities, requiring consumers to buy it instead from the Alabama Power Company at from 30 to 50 times the price the government charged that company.

He also opposed the government project at Boulder Dam, now getting started.

'CROSS' WINGING WEST AGAIN

CHICAGO, July 3.—(AP)—The Southern Cross, battered veteran of oceanic flight, winged away from the Curtiss-Wright Glenview airport at 8:45 a. m. (Pittsburgh time) today, San Francisco-bound.

With Wing Commander Charles Kingsford-Smith at the controls and clear skies aloft, the trimotored Fokker nosed hurriedly westward to complete its cross-continental flight from New York.

His crew of the North Atlantic flight were with Kingsford-Smith: Capt. J. P. Saul, navigator; John W. Stanage, radio operator, and M. E. Van Dyk, co-pilot.

"There are no more oceans to cross," Kingsford-Smith said before the takeoff. "We will fly the Southern Cross to California, where we will decide what to do with her."

U. S. Court Closes Bar in Braddock

A temporary injunction was granted by Judge F. P. Schoonmaker, in Federal Court, today, against a bar on the first floor of 224 Eighth street, Braddock. Edward Jones is named as proprietor in a petition filed by Harold D. Wilson, prohibition administrator. The place was raided May 16. Final hearing was set for September 9.

CONNELLSVILLE BANKS FIRM

CONNELLSVILLE, Pa., July 3.—The Citizens National and the Second National banks, backed by the Federal Reserve Bank of the district, today were standing firm, despite the closing Tuesday of the Title and Trust Company of Western Pennsylvania and the Union National Bank, tying up deposits of more than $3,500,000.

F. E. Markell, president of the Citizens National Bank, today said:

"The Citizens National and the Second National are as strong as any banks could possibly be. We are backed up by the Federal Reserve Bank and have more money than we need.

"We expect that half of the money withdrawn yesterday will be put back today. We have anticipated the present situation and have been prepared to meet it. The two banks are absolutely sound."

Bellefield Avenue To Get New Lights

A special lighting system, more ornate than usual, was ordered for Bellefield avenue by Council today on request of Taylor Allderdice, representing the Board of Public Education.

Pinchot, Martin Discuss Fall Election Campaign

MILFORD, Pa., July 3.—(AP)—Following a visit by State Treasurer Edward Martin, chairman of the Republican State Committee, to Gifford Pinchot, certified as Republican nominee for governor by the primary official returns, to discuss the campaign for the general election next November, an announcement regarding the state committee's campaign policy was expected shortly.

Gen. Martin came to Mr. Pinchot's home in Milford last night and dined with the former Governor and Mrs. Pinchot. Pinchot said:

"Gen. Martin came up here to discuss plans for the coming campaign. Any further announcement of the details of our talk must be made public by him."

AID PROMISED PENNINGTON

PHILADELPHIA, July 3.—(AP)—Lieut. Com. John D. Pennington, newly appointed prohibition administrator for Pennsylvania, New Jersey and Delaware, after a visit to Mayor Mackey, Director of Public Safety Schofield and other city officials, expressed gratification over promised co-operation. He said:

"I consider my post as rather a co-ordinating job than one of administration. I will encourage the closest co-operation between my men and the city authorities.

"I make no threats against anybody, politicians or otherwise. It is my intention to conduct this office sanely, legally, honestly and quietly, with the hope that my manner will merit the support of the good citizens."

Commander Pennington said he intends to retain all the men turned over to him by his predecessor, unless they fail to perform their duties.

ROBBERY FAILS, FUGITIVE HELD

Edgar Russell, 26, of Cleveland, arrested last night after a hand-to-hand struggle with Jack Pickins, of 213 Grantham street, employe of the Riverside gas station on Isabella street, near Anderson, was held for court today on the charge of carrying concealed weapons and pointing firearms.

Russel said he had escaped from the Ohio Penitentiary in Columbus, last week, by just walking out. He declared he was a trusty and had served seven and one-half years of a 25-year sentence for holding up a Cleveland speakeasy.

Police at Columbus say Russell was first arrested when a boy and was released on parole after serving a term at the Mansfield Reformatory. In 1922 he was arrested for the holdup of a soft drink establishment, and after a long delay was convicted in 1925, being sentenced to 25 years in the penitentiary.

He escaped January 26, police say.

'Spy's Diary' Said to Tell How U. S. Ship Was Sunk

WASHINGTON, July 3.—(AP)—Disjointed extracts from the diary of a man who was supposed to have claimed partial credit for the disappearance of the collier Cyclops in West Indian waters during the World War were being studied today by the Navy.

The way the naval collier went has remained a question unanswered since the ship was last seen bound for Baltimore in 1918.

The latest clues are these garbled excerpts from this diary, relayed to the office of Naval Intelligence from a former Marine sergeant. The sergeant said he met the author of the diary in San Antonio, Tex., and had read the diary in an effort to learn something about the man after he disappeared.

These extracts might be true copies of portions of the diary in the hands of the former Marine, the Navy officers said, and yet be the scribblings of an unbalanced mind.

The diary is said to indicate that the ship was sent to the bottom by explosives placed around the engine room by four men in enemy pay. They had made arrangements to leave in a small boat, but only two succeeded and were picked up by a "foreign ship" which took them to Europe. Subsequently one of the men died and the other retained the diary which came to the attention of the marine.

SERVICE MEN'S PICNIC PLANS COMPLETE

Great Throng Assured for Annual Event at Kennywood Park Saturday

Kennywood Park's new amusements are waiting for Saturday's giant influx of present and former soldiers, sailors, Marines Army and Red Cross nurses, and other military and auxiliary workers.

A new Tom Thumb golf course, hazards of which remind General Chairman Frank Bingham of shell holes in France, he says, an auto race which Legionnaire Charles Lane Jr. prescribes for aviators and a free miniature menagerie for children of the Sun-Telegraph's guests of the day are all ready, according to A. B. McSwigan, president of the park.

BIG TURNOUT CERTAIN

A big turnout has been promised by the One Hundred Seventy-Sixth Field Artillery unit of the National Guard. The Oakland outfit is taking machine guns and light equipment to the park, where they will be on display in a tent which will serve as recruiting headquarters for the outfit.

Col. W. R. Dunlap commander of the regiment and member of the American Legion committee for the picnic promises an unusual display of war-time trophies.

A number of former members of German Austrian and Bulgarian military forces in the World War have expressed their desire to accept the invitation to join the reunion from the committee, headed by Bingham and Harry S. Hall. Members of all armies on both sides in the World War are welcome.

RED CROSS ON HAND

Under Mrs. Charles Goldsmith of the Red Cross disabled veterans in government hospitals will travel to the park from Marine Hospital in cars of the Pittsburgh Railways Company. A number of staff members from the government hospitals in the Pittsburgh district are preparing to attend with the soldiers.

At 6 o'clock in the evening the disabled service men and veterans of the Civil War will be guests at dinner. The Sun-Telegraph has made arrangements for the best beefsteak procurable for the diners.

Uniforms are to be worn by as many as possible by especial request of the committee. These will serve as identification. Where it is inconvenient to wear uniforms, discharge papers or service organization buttons will serve.

GET FREE TICKETS

At the entrances to the park the veterans will be given cards on which they will write their names, addresses and outfit numbers. These they will present, with suitable identification, at the dining pavilion. A strip of tickets to park amusements will be given each man or woman, with a second strip if he has a companion of the opposite sex with him.

The Salvation Army has promised to have lassies on hand to supply visiting doughboys gobs and devil dogs with doughnuts and coffee. According to McCann's, the doughnuts and coffee will both be an improvement on some of the rations served behind the lines. In size and freshness this store has promised to excel wartime records.

Salvation Army headquarters have always been popular with former service men and women, it is said. Ten workers will attempt to maintain their standards at the park booth. They are Capt. P. Vaughn, in charge; Capt. and Mrs. Charles McLaughlin, Capt. Helen Snow, Capt. Alva Kohler, Capt. Dorothy Stevenson, Lieut. Grace Cuppe, Lieut. Mary Loonan, Lieut. Julia Whitmore and Corp. Cadets Lewis and Vigner.

Traffic Tied Up When Shed Burns

A blaze in a shed in the rear of 24 General Robinson street halted traffic in the neighborhood for almost an hour last night.

PITTSBURGH BOYS WITH VON LUCKNER

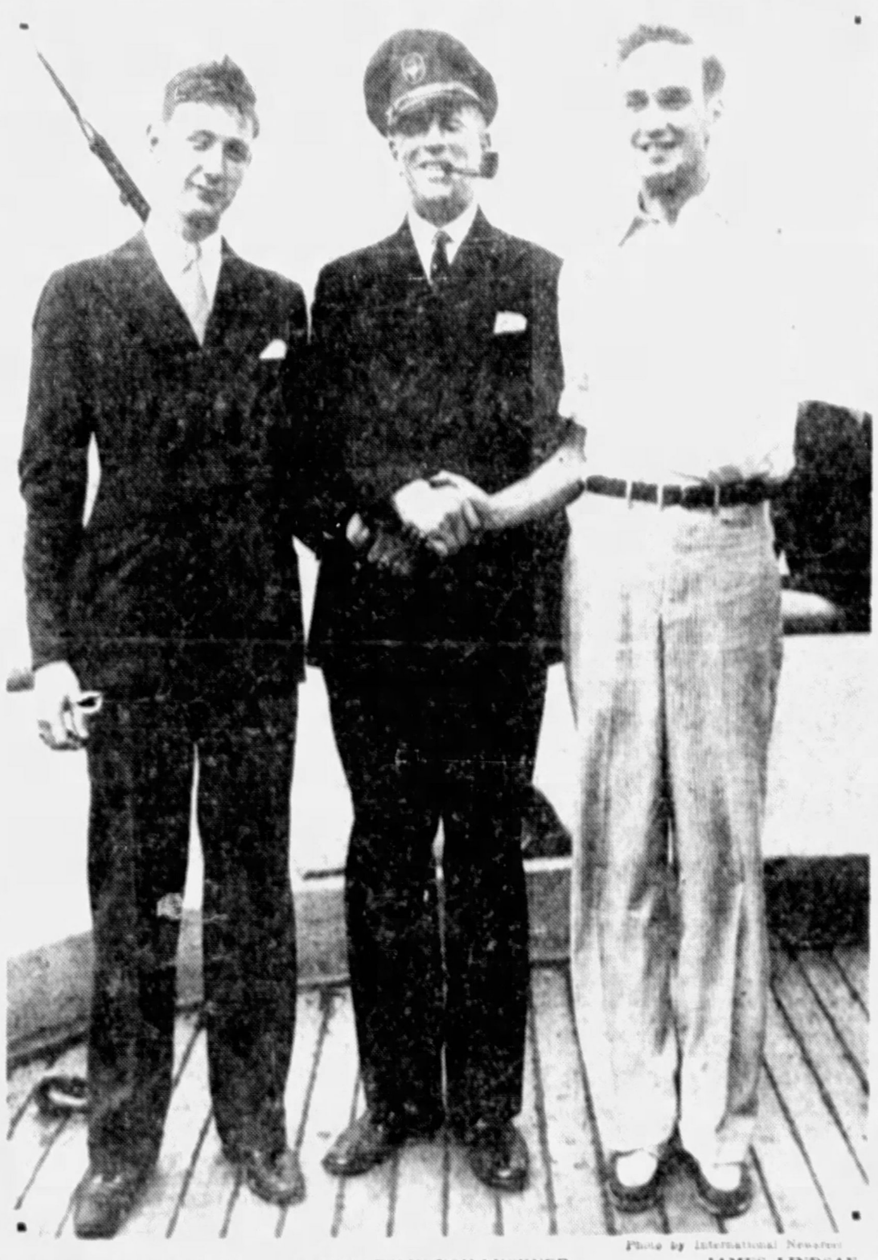

Photo by International Newsreel

THOMAS R. JOHNSTON — COUNT FELIX VON LUCKNER — JAMES LINDSAY

Count von Luckner, former German World War sea raider, with the two Pittsburgh boys who are among the 60 sailing with him on his four-masted schooner Mopelia for a two-month cruise in southern waters. Lindsay's a Pitt graduate. Johnston lives in Shady avenue.

PITTSBURGHERS WITH LUCKNER

NEW YORK, July 3 —(INS)

Forty-six youngsters, sons of the rich, were en route to the West Indies today with Count Felix von Luckner in the schooner Mopelia. They will return to America on September 1. Each of the boys paid $1,500 for the cruise.

Two Pittsburgh boys are sailing with Count von Luckner. They are Thomas R. Johnston of 1081 Shady avenue and James Lindsay, a University of Pittsburgh graduate. Lindsay graduated in June from the School of Business Administration. He is president of the local chapter of the Kappa Sigma fraternity.

Save your spirits and shoe leather when searching for work. Look at the bulletin board of employment — the Sun-Telegraph Classified Ads.

Costs $5 to Turn Garden Hose on 2 Policemen

Cost of squirting water from a garden hose on two policemen —$5.

That was the fine Mrs. Edna O'Bronovitz, 45, of 1231 Page street, drew from Magistrate Ray E. Schneider in North Side Police Court today.

Patrolmen Pat Carroll and Edward Worstel testified she had turned the hose on them, May 31, during an altercation with two painters, accused of trespassing.

Mrs. O'Bronovitz paid the $5 under protest, taking a transcript for an appeal.

Loot Man's Cellar Of Liquor Supply

Burglars who invaded the cellar of the home of H. C. Brooks at 1137 Shady avenue carried away, according to police, a case of Scotch, Bourbon and rye whiskies. They also stole a gold bracelet valued at $150.

Action to Permit Laundry Refused

Council has disapproved a proposition to change two lots on North Aiken avenue, now occupied by a deserted engine house, from a commercial to a light industrial district to permit the operation of a laundry. Twenty-eight property owners of the city presented a remonstrance yesterday.

BLAME YARDLEY IN 2 DEATHS

Herbert H. Yardley, of Beechwood boulevard, was held responsible for the deaths of two children by a Blair County coroner's jury that last night in Altoona investigated the death of Winifred and Mary L. Moser, sisters, aged 3 and 5, who were fatally injured in an automobile wreck Sunday near that city.

No formal charges have yet been filed against Yardley, who is sales manager of the Nash-Pittsburgh Auto Company here. It was said that charges would not be filed until deputy coroners had conferred with District Attorney Richard H. Gilbert of Blair County. Usually manslaughter charges are preferred in such cases.

It was said the two children were riding with their father, Thomas D. Moser, Sr., and that the elder Moser had driven from a filling station directly across the highway into the path of Yardley's machine.

BANKS BECOME TRUST CO.

That the Pennsylvania Bank and Trust Company, Butler street and Penn avenue, has succeeded the Pennsylvania Savings Bank, which previously had absorbed the Pennsylvania National Bank, voluntarily liquidated, was announced by the controller of the currency in Washington, an Associated Press dispatch says.

The new bank has resources of $4,700,000, capital of $300,000, surplus of $200,000 and undivided profits of $100,000.

Officers are Joseph A. Kelly, president; H. T. Aufderheide, vice president; C. S. Bennett, secretary-treasurer; O. W. Brose, assistant secretary-treasurer, and these directors: C. A. Ahlborn, C. W. Davison, H. P. Gazzam, Thomas Higgins, R. W. Kiser, C. G. Purse, Q. S. Snyder, W. Boehm, G. J. Henninger, C. A. Locke, C. B. Karns, Kelly, Aufderheide and Bennett.

ALLIES BLVD. TO CLOSE INBOUND

The Boulevard of the Allies will be closed to inbound traffic from July 7 to approximately July 19, inclusive, during the repairs to Viaduct No. 2, crossing Forbes street at Brady street.

Outbound traffic will not be interrupted, provided automobilists take proper care in passing the construction work, Chief Engineer Charles M. Reppert announced.

A detour via Halket or Craft along Forbes street is suggested. The work consists of the placing of concrete paving to eliminate skids, and the construction of a new curb guard.

Junior Association To Have '4th' Outing

Patriotic exercises, a luncheon and field activities will feature the twentieth annual reunion tomorrow of the George Junior Republic Association of Western Pennsylvania at Grove City. Leonard S. Levin of Pittsburgh, is president of the board of directors, Arthur H. Mensing, of Pittsburgh, secretary.

RESORTS.

Ocean Grove, N. J.

SEASIDE HOTEL
OCEAN GROVE, N. J.
Directly on Ocean Front. All direct Points sightseeing sea. Charles G. Sheraton.

Atlantic City, N. J.

Wellsboro
Kentucky Ave.—near Beach. Every Modern Appointment. Attractive Rates. Special Weekly Rates. Fine Bathing—with Showers. Booklet—Phone 4-0613. Ownership Mgt. Ralph Merkley.

Harmony Short Line Motor Coaches
PICNICS—OUTINGS
CALL COURT 0194

ROAD MAPS
For automobile touring parties—for all sections
GEO. H. ALEXANDER & CO.
Stationers—Printers—Engravers
242 DIAMOND STREET
Just Below Wood Street

$10 a month
puts a new "Standard" sink in your home. Ask your plumber or come to the "Standard" Showroom
Bessemer Bldg., 106 Sixth Street
Telephone: Grant 8200
Standard Sanitary Mfg. Co.
DIVISION OF AMERICAN RADIATOR & STANDARD SANITARY CORPORATION

Itchy Eczema Caused Awful Eruptions. Cuticura Healed.

"Eczema broke out in blisters on my hands and when I opened them water came from them. It burned and itched and when I scratched it caused awful eruptions. I could not put my hands in water because they burned so, and could not do my work.

"I used all kinds of ointments but they did no good. I read an advertisement for Cuticura Soap and Ointment and sent for a free sample. After using it I purchased more and was completely healed in two weeks." (Signed) Miss Hattie Zimmerman, R. 3, Box 39, Pine Grove, Pa., April 7, 1930.

Soap 25c. Ointment 25 and 50c. Talcum 25c. Sold everywhere. Sample each free. Address: "Cuticura Laboratories, Dept. H, Malden, Mass."

THE BANTAM *Austin*
"a car to run around in"
THANKS PITTSBURGH

. . . For the wonderful reception given the new American Austin cars here.

. . . For the rush of orders that have depleted our stock of display cars.

. . . And, finally, for the fact that depletion, coming after a week of days and nights spent in showing, demonstrating and selling Austin cars, will make it necessary for us to be closed July Fourth. Open again with a new stock July Fifth.

Thank You, Pittsburgh!

Austin OF PITTSBURGH, Inc.
Hiland 8050 — Baum at St. Clair

Grasp While You Can the Sensational Residence-Values on the
SOUTH HILLS GREAT NEW MOTORING CIRCLE
AT
EAST BROOKLINE
Now Part of the City of Pittsburgh

There will be no excuse for offering such enormous values after awhile. The great new motoring circle gives motorists at East Brookline the nearest direct paved route to downtown at either the east or the west end of Brookline Boulevard. Wood Liberty Avenue takes you out at one end and the new Saw Mill Run Boulevard at the other.

Truly Modern Brand New Homes, Special At
$9,250 to $11,500
Large Lots Special At
$950 to $2,100

These homes and lots are on level lane shaded with shade trees and every natural beauty, and front the finest paved and sewered streets. Yours on the Freehold's popular save-for-a-home plan of small monthly payments.

FREEHOLD REAL ESTATE CO.
311 FOURTH AVENUE — COURT 5800
Brookline Office—Queensboro Ave.—Open 9 A. M. to 9 P. M.

$16.80 New York
AND RETURN
Direct or Via Atlantic City
Leave Pittsburgh All Trains
FRIDAY, JULY 11
Return Limit 16 Days
Stopovers Permitted at Philadelphia, Baltimore and Washington, D. C.
CONSULT TICKET AGENTS FOR RESERVATIONS AND INFORMATION
BALTIMORE & OHIO

back home

Does business keep you on the road? Reach for a telephone wherever you are—pay the home folks a "voice visit."

TELEPHONE

MONEY TO LOAN ON MORTGAGES

We have funds for investment, in large or small amounts, in loans secured by first mortgages on improved real estate

TRUST DEPARTMENT
THE UNION NATIONAL BANK of PITTSBURGH
Fourth Ave. at Wood St.

When your table
IS LAID FOR GUESTS..

Add to the service already there, the new crystal jar of Best Foods Mayonnaise—its beauty makes you want to place it on your table.

Inside this charming Crystal Jar is the smooth, creamy, flavory Best Foods Mayonnaise—made with perfect care from the one recipe beloved by millions of American home-makers.

Best Foods Mayonnaise
OVER 50 MILLION JARS SOLD LAST YEAR

In the new crystal **JAR** **NOW** *packed in 3 popular sizes*

The blonde that burns

Sunburn dangerous to some skins What to do

"A CONSIDERABLE number of blonde Nordics can't stand sunburn," says a noted health officer. "They don't tan. They just burn. And often they get actually ill from the effects of the sun."

And sunburn is not only injurious to your delicate skin, it is unbecoming. Better avoid it. Even on cloudy days there may be enough violet rays to cause irritation. Use a parasol and wear a hat. Look out for the reflected violet rays from the water and take your "Vaseline" Jelly along on all outings for complete protection. The tube slips easily into your hand bag.

Before you go out, apply a thin layer to the exposed skin, face, arms, neck, legs (if you go without stockings). Wipe it off with cleansing tissues and apply powder. This will give a protective film over the skin.

And if you feel yourself burning, apply a fresh layer and leave it on. Never mind the looks. Better be safe than sick.

This is a harmless way to save yourself trouble. Do try it. "Vaseline" Jelly can be bought anywhere, in jars or tubes, and it is very inexpensive.

TAKE YOUR
Automobile with you ..on the.. SEA GULL
to ATLANTIC CITY

ENJOY motoring on the splendid Seashore Boulevards in your own car without any possible delay or inconvenience of driving it all the way from Pittsburgh to Atlantic City.

Take your car to East Liberty for shipment on the Sea Gull, which leaves Pennsylvania Station, Pittsburgh, at 10.45 P. M. (Standard Time) and arrives in Atlantic City 7.40 A. M. next morning.

Your automobile travels with you and is ready for use shortly after you arrive at the shore. Similar convenience is offered returning on the Sea Gull, leaving Atlantic City 9.00 P. M.

Pullman reservations and arrangements for shipping your car may be made through the office of S. L. SHANK, Division Passenger Agent, 844 Oliver Building—Telephone Grant 6000

PENNSYLVANIA RAILROAD

Legal Notices 107

DAVID FRIEDMAN, Attorney-at-Law, 1207 Jones Law Building, Pittsburgh, Pa. Notice is hereby given that an application will be made to the Governor of Pennsylvania on the seventh day of July, 1930, by Curtis Lefkowitz, Louis F. Lefkowitz, David Lefkowitz and Abraham Lefkowitz, under an Act of Assembly of the Commonwealth of Pennsylvania, entitled An Act to Provide for the incorporation and regulation of Certain Corporations approved April 29, 1874, and the supplements thereto, for the charter of a proposed corporation to be named "Lefkowitz Bros., Inc." The character of business of which is the trading and dealing in or medicines from prescription or otherwise, food products, toilet articles, rubber goods, surgical supplies, household supplies, drugs, chocolate candy, cigars and tobacco supplies, soda water and soda fountain supplies and such other classes of general merchandise as are generally dealt in, in connection with the drug business, and for those purposes to have, possess and enjoy all the rights, benefits and privileges of the said Act of Assembly and supplements thereto. David Friedman, Solicitor.

RUSSELL H. ADAMS AND PAUL J. SULLIVAN, Attorneys-at-Law, 930 Grant Bldg. Notice letters of administration on estate of John Esposito, deceased, late of Clairton, Pa., having been granted, all persons indebted to estate will make payment, those having claims will present them to Mary Esposito, Administratrix, 1 Lena Court, Clairton, Pa.

JOHN E. WINNER, Attorney-at-Law, No. 1406 Union Bank Bldg. Notice letters of administration c. t. a. on estate of John McClintock Scott, deceased, late of West View, Pa., having been granted all persons indebted to estate will make payment, those having claims will present them to Gertrude B. Walter, Administratrix c. t. a., 30 Glenmore avenue, West View, Pa.

A. R. ANDREY, Attorney-at-Law, No. 705 Peoples Bank Building. Notice letters testamentary on estate of Annie Faick, deceased, late of Pittsburgh, having been granted all persons indebted to estate will make payment, those having claims will present them to Lawrence J. Faick and Harry W. Faick, Executors, 1418 High street, N. S., Pittsburgh, Pa.

WALTER W. BIBBY, Attorney-at-Law, 921 Grant Building. Notice letters testamentary on estate of Andrew Reagan, deceased, late of Pittsburgh, having been granted all persons indebted to said estate will make payment, those having claims will present them to Agnes Jane Reagan, executrix, 103 Capitol avenue, Pittsburgh, Pa.

MEYER SIROV, Attorney-at-Law, 315 Berger Building. Notice letters of administration on estate of Max Robin, deceased, late of Pittsburgh, having been granted all persons indebted to estate will make payment, those having claims will present them to Fannie Robin, administratrix, 5886 Hobart street, Pittsburgh, Pa.

HUNTER, RICKER & CLUNK, Attorneys-at-Law, 620 Bakewell Bldg. Notice letters testamentary on estate of Anna E. Simpson, deceased, late of Pittsburgh, having been granted, all persons indebted to estate will make payment, those having claims will present them to Mary Elizabeth Cooper, Executrix, 1052 Steuben st., Pittsburgh, Pa.

Legal Notices 107

TO Edward Ashley, Greetings: In the Orphans' Court of Allegheny County, State of Pennsylvania, No. 284 June Term, 1930, it on petition for adoption of Richard Ashley, a minor male child, to Edward Ashley, father of said minor child, and all other interested parties. Notice is hereby given that Louise Lauder, Jr. and Helen E. Lauder, the wife, of 826 Lorenz avenue, Pittsburgh, Pa., have presented their petition to the Court praying for the adoption of the said Richard Ashley, a minor child, as their child and heir at law for the reason that they have maintained and child for three years, the care of which they have expended for that time, that the whereabouts of the father of said child is unknown and the court has issued a citation returnable July 21, 1930, at 1 o'clock p. m., Eastern standard time requiring the said parent and all other interested parties to appear and show cause, if any they have, why the said adoption should not be decreed as prayed for in said petition. Joseph N. Mauriell, Clerk of Orphans' Court, Jos. I. Winslow, Attorney-at-Law, 311 Ross street, Pittsburgh, Pa.

CHARLES H. BRACKEN, Attorney-at-Law, 418 Bruce Bldg. Notice letters testamentary on estate of Caroline Nisser, deceased, late of Pittsburgh, having been granted, all persons indebted to estate will make payment, those having claims will present them to Charles Nisser, Executor, 1 Hillcrest avenue, Mt. Washington, Pittsburgh, Pa. Executors.

NOTICE Ancillary letters of administration C. T. A. on estate of Mary F. Hornbach, deceased, late of Crafton, Pa., having been granted all persons indebted to estate will make payment, those having claims will present them to Commonwealth Trust Company of Pittsburgh, Ancillary Administrator C. T. A., 312 Fourth avenue, Pittsburgh, Pa.

JOHN C. BLACK, Attorney, 341 Fourth avenue. Notice letters of administration on estate of Clarence Ross, deceased, late of Aspinwall Borough, having been granted all persons indebted to estate will make payment, those having claims will present them to George M. Wilson, Administrator, First National Bank Bldg., Pittsburgh, Pa.

JOHN F. BENN, Attorney-at-Law, 1809 Grant Bldg. Notice letters testamentary on estate of Charles G. Marsh, deceased, late of Swissvale, Pa., having been granted, all persons indebted to estate will make payment, those having claims will present them to Margaret Marsh, Executrix, 1411 Blackhawk street, Swissvale, Pa.

H. G. WALKER, Attorney-at-Law, 710 Hazlewood Bldg. Notice letters testamentary on estate of Henry C. Clarke, deceased, late of Wilkinsburg, Pa., having been granted, all persons indebted to estate will make payment, those having claims will present them to Warren Cleghorn, executor, 2815 Penn ave., Pittsburgh, Pa.

ALTER, WRIGHT AND BARRON, Attorneys-at-Law, 1012 Park Bldg. Notice letters testamentary on estate of Theodore Dressel, deceased, late of Pittsburgh, having been granted, all persons indebted to estate will make payment, those having claims will present them to Marie Eisenman, Executrix, 2018 Perrysville avenue, Pittsburgh, Pa.

LEE C. BEATTY, Attorney-at-Law, 308 First Penn Bldg. Notice letters testamentary on estate of Hannah F. Wilson, late of Pittsburgh, having been granted all persons indebted to estate will make payment, those having claims will present them to Mary Wilson Beatty, Executor, 1439 Franklin street, N. S., Pittsburgh, Pa.

S. M. BOFFEL, Attorney-at-Law, 413 Union Trust Bldg. Notice letters testamentary on estate of Minnie Navin, deceased, late of Pittsburgh, having been granted all persons indebted to estate will make payment, those having claims will present them to Rose Wallace, Executrix, 1020 Penn ave., Pittsburgh, Pa.

I. A. MELNICK, Attorney-at-Law, 509 Jones Law Bldg. Notice letters of administration on estate of Peter Liparota, deceased, late of Pittsburgh, having been granted, all persons indebted to estate will make payment, those having claims will present them to Stella Liparota, Attorney Administratrix C. T. A., 1038 Center avenue, Pittsburgh, Pa.

GEORGE I. SUTTER, Attorney-at-Law, 501 Jones Law Bldg. Notice letters testamentary on estate of Elizabeth Sutter, deceased, late of Pittsburgh, having been granted all persons indebted to estate will make payment, those having claims will present them to Howard J. Kerr, Executor, 6108 Arlington avenue, Pittsburgh, Pa.

JOSEPH A. BECK, Attorney-at-Law, 908 Park Building. Notice letters testamentary on estate of Maud Antoinette Munson, deceased, late of Bewickley, Pa., having been granted all persons indebted to estate will make payment, those having claims will present them to J. Granville Munson, executor, Riverdale, Maryland.

PATRICIA PITT'S SPRIGHTLY COMMENT ON PITTSBURGH'S SOCIETY HAPPENINGS

December 16 Is Set for Cotillion

When social arbiters leave town this month for their summer places in Canada, in New England, or in the Lake district, they'll have the satisfaction of knowing that nearly all of the dates for important society events for the coming winter are arranged, with no fear of impending chaos always created when several notable affairs are scheduled for the same time.

The debut dates have nearly all been announced, and now the date of that event of events for debs and other members of the younger set, the cotillion, has been named. The cotillion will be held December 16 in the Pittsburgh Club, of course.

And I might add that the New Year's ball of the Pittsburgh Club will be held again this year on New Year's eve. Many dinners for the debutantes always precede these two society events, so important that one might correctly call them functions.

And there's an event of interest for the very, very young set I want to mention, too. And it's taking place tomorrow.

The annual children's party for the sons and daughters of Sewickley Heights folks and other members of the Allegheny Country Club will be held tomorrow afternoon in the clubhouse. And Mrs. William Christopher Robinson is arranging the event.

* * *

Eastern Wedding

Even though here at home we have come to almost the last bride in the June and July procession, there are weddings out of town later on that concern Pittsburgh society folks. Members of our younger set are often in bridal parties in the East, and others go to New York, Philadelphia or Washington for marriages of sisters, cousins and nieces.

A week from today there'll be a wedding in the East of marked interest since the bride, Jean Browne Scott, daughter of the John R. K. Scotts, of Glenhardie Farms, Strafford, Pa., has frequently visited her relatives here, and in the past has been an exhibitor of interesting horses at Sewickley horse shows.

Jean will marry Dr. Donald Weston Darby, son of Dr. and Mrs. George D. B. Darby, of Linlithgown, Merion, Pa., on July 10 in the Washington Memorial Chapel at Valley Forge.

Pittsburgh folks who'll attend the wedding include the Walter Logan Hardies and their daughter Janet, of Bartlett street, and the James Hiller Hardies, of Darlington road.

Mrs. James Hiller Hardie will be matron of honor at the wedding, and Janet will be her cousin's maid of honor. Mrs. Hardie has already left for Philadelphia, and Janet has been there for the past three weeks and has been attending the many interesting entertainments being given for the bride-elect.

James Hiller Hardie will leave for Philadelphia this evening, and the Walter Logan Hardies will probably go East the early part of next week.

* * *

Varied News

Europe is vying with Canada and resorts in New England for the favor of Pittsburgh society folks. Among those who'll summer in Europe are the Arthur E. Brauns and their daughter Elizabeth Braun, of Morewood Heights. They plan to sail in mid-July for the continent.

* * *

From time to time news comes to us from Newport of all sorts of delightful entertainments given by a former Pittsburgh society woman, Mrs. George Mesta, now of Washington and New York.

On the evening of the Fourth Mrs. Mesta will give the first large dance of the summer season at exclusive Newport when she'll entertain at the Rocks. And before her dance she'll entertain at a large dinner.

* * *

This evening there'll be an interesting event, perhaps the last until fall, for the debutantes. Dr. and Mrs. Robert Milligan, of Sewickley Heights, will give a dinner dance in honor of Hester Harton Browne, of Louisville, Ky., daughter of the Richard Holliday Semples, who are former Sewickleyites. Hester will be a debutante of the fall.

* * *

Many more folks are leaving daily for their favorite summering places. Mrs. Talmar D. Denny

Travel Notes

has gone to her summer place at York Harbor, Me., after spending a few days in New York.

And the Samuel Alfred McClungs, of Murray Hill avenue, their daughters, Mary Mellon McClung, Isabel McClung and Cynthia McClung, and their sons, John McClung and Samuel A. McClung, Jr., have opened their summer home, Lime Kiln Farm, Cherry Valley, N. Y., where they'll remain until September.

The William J. Powells, who've been motoring through Pennsylvania, will be at the Rolling Rock Club for over the Fourth. And Mrs. Powell's father and mother, the Charles Howard Wests, will join them.

Next week Mrs. West is leaving for an eastern motor trip, I might add, with Mrs. Herman Veeder, of Denniston avenue, and her son,

(Advertisement)

Most Nurses Use New Face Powder

MELLO-GLO, the new wonderful French Process Face Powder, is preferred by nurses because of its purity, and they say it does not make the skin dry and drawn. Stays on longer, keeps shine away, and is very beneficial to the complexion. You will love MELLO-GLO Face Powder.

RESTING ON FIELD CLUB COURSE

EXCLUSIVE PHOTO by Pittsburgh Sun-Telegraph

MRS. GEORGE R. ESPY — MRS. CARL J. HALLER

RESTING BEFORE FINISHING 18-HOLE ROUND ON PITTSBURGH FIELD CLUB GOLF COURSE

Nicholas Phipps Veeder, and Mrs. Robert Watt, of Denniston avenue. First they'll spend some time in Gloucester, Mass., going later to Maine.

* * *

Last evening at 7:30 o'clock, Miss Elinor Barclay, daughter of Mr. and Mrs. A. C. Barclay, of King avenue, and Harold D. Reehl, son of Mr. and Mrs. D. L. Reehl, of New Brighton, Pa., were married in the home of the bride's parents. Officiating was the Rev. Dr. S. N. Hutchinson, of the East Liberty Presbyterian Church.

The bride wore a princess gown of ivory satin with a brief train, and a tulle veil fell from her cap of Duchess lace with inserts of old rose point. She carried a sheaf of calla lilies. Her sister, Miss Betty Barclay, was the maid of honor, and Mrs. Daniel Gage, Jr., of Eugene, Ore., was the matron of honor. Both wore princess gowns of pink chiffon trimmed with bows of blue velvet, and carried pink rosebuds and blue delphinium. The bridesmaids included Mrs. Walter E. Werner, of Pittsburgh, and another sister, Mrs. J. H. Tinker, Jr., of Philadelphia, who wore blue chiffon and carried pink rosebuds and blue delphinium.

Wilbur F. Reehl was his brother's best man. The ushers included Robert M. Barclay, a brother of the bride; Walter M. Werner, Donald D. Couch, of Pittsburgh, and Willard Bauer, of Rochester, Pa.

A reception followed the ceremony, after which Mr. and Mrs. Reehl left for a motor trip. They will make their home in Mt. Lebanon upon their return.

* * *

Hotel Wedding

At a wedding in the Schenley Hotel ballroom on the evening of June 30, Miss Adlyn H. Foster, daughter of Mrs. Wolfe B. Foster, of the Morrowfield Hotel, became the bride of Chester E. Frankel, of New York. Rabbi Solomon Foster, of Newark, N. J., and Dr. Samuel H. Goldenson, officiated.

The bride, given in marriage by her brother, S. Bernard Foster, wore a gown of cream satin with a court train lined with chiffon. Her veil ended in a spread of Duchess and rose point lace, a family heirloom, and she carried an arm bouquet of calla lilies. She was attended by Mrs. Morris Lubschansky, of New London, Conn., sister of the bridegroom, as matron of honor, who wore yellow crepe and carried an arm bouquet of talisman roses. Miss Rosalin Simon, of Newark, N. J., was the maid of honor and wore turquoise blue crepe and carried sweetheart roses and delphinium. She is the fiancee of the bride's brother. The bridesmaids were Mrs. Benjamin Rosenthal, of Trenton, N. J., and Miss Musette Balber, in coral crepe, and Miss Louise Lavatur, of Atlantic City, and Mrs. Max Pincus in green crepe. They all carried garden flowers. Morris Lubschansky was his brother-in-law's best man. The ushers included Meyer Morton, of Chicago; Benjamin Rosenthal, of Trenton; Bernard D. Levaur and Louis Hubshman.

The bride's mother wore flesh chiffon with seed pearls and crystal motifs and a shoulder corsage of green orchids.

Mr. and Mrs. Frankel left for New York and sailed yesterday for an extended European trip. They will make their home in New York upon their return.

* * *

Bride Of June

Miss Catherine Ellen Wallace, daughter of Mr. and Mrs. William Francis Wallace, of Thomas boulevard, became the bride of Albert Joseph Monahan, of Graham street, on Wednesday, June 25, in the Chapel of Christ the King, Sansbury Hall, St. Mary's of the Springs, Columbus, O. The Rev. Raymond V. Conway, of Pittsburgh, cousin of the bride, officiated.

The bride, given in marriage by her father, wore a gown of ivory satin with long, tight-fitting sleeves. A train of satin and chiffon embroidered in seed pearls fell from the shoulders. Her tulle veil was held by a cap of Duchess lace caught with orange blossoms, and she carried white orchids and lilies of the valley. Mrs. T. Joseph Feeney, as the matron of honor, wore peach chiffon with a picture hat of green horsehair. She carried talisman roses and delphinium. Paul Emmett Reilly, of Altoona, was the best man.

A reception was held in the College Lounge, and a breakfast was served in the Columbus Country Club. After a honeymoon in Canada Mr. and Mrs. Monahan will be at home in Hobart street, Pittsburgh.

* * *

Evening Wedding

On Tuesday evening, June 17, at 7 o'clock, Miss Ida Sylvia Shaffer, daughter of Mr. and Mrs. Samuel Shaffer, of Overhill street, became the bride of William Barron, of Masontown, in the El Tower Hotel.

The bride, given in marriage by her father, wore a gown of ivory satin, with a tulle veil having a cap in turban fashion. She carried calla lilies. Her sister, Miss Ethel Shaffer, as maid of honor, wore a gown of green tulle and satin and carried tea roses. The bridegroom's niece, Miss Freda Kopplemman, of Boston, was the flower girl, and wore pink and blue chiffon and carried a wrist basket of summer flowers. Louis Barron was his brother's best man. The ushers included David M. Fineman, of Pittsburgh; Frank Shaffer, of Cleveland; Morris Barron, of Mt. Pleasant; Louis Janoffsky, of Baltimore; Edward Smith, of Terre Haute, Ind., and David Barron, of Masontown. Officiating was Rabbi B. A. Lichter.

After the ceremony there was a dinner for members of the families, and later Mr. and Mrs. Barron left for an extended trip to Atlantic City and Philadelphia, and will live in Masontown.

* * *

Her mother's wedding gown of creamy point d'esprit lace fashioned in the empire mode was worn by Miss Florence Virginia Jones, daughter of Mr. and Mrs. Harry Lee Jones, of Singer place, Wilkinsburg, when she became the bride at noon today in the Jones home of William Alexander Maddox, Jr., of Atlanta, Ga. The Rev. Dr. J. F. Troupe, of the Second Presbyterian Church of Wilkinsburg, performed the ceremony before an embankment of cibotium ferns, delphinium, roses and baby's breath.

The bride's gown had a bertha of point d'esprit, and she wore a veil of tulle with a cap of the same lace, wreathed with orange blossoms. She carried bride's roses.

Mrs. Jones, mother of the bride, wore beige lace and a corsage of pink roses. There were no attendants. Following the wedding was a breakfast in the Jones home. After September 1 Mr. and Mrs. Maddox will be at home in Biddle avenue, Wilkinsburg, following a New England motor trip.

The bride, who has just completed her junior year at the Pennsylvania College for Women, will complete her course this winter. The bridegroom is a graduate of the Georgia School of Technology.

Mr. Maddox is a descendant of two of Georgia's oldest families, the Maddox and Goodwin families. His cousin, Alexander Hopkins, and Byron Glover, both of Atlanta, Ga., were guests at the wedding.

* * *

This morning Mrs. Samuel Beach Kelly, daughter of Mrs. Anna Glesser, of Kentucky avenue, became the bride of Alfred Peter Swoyer, of Philadelphia, in New York. After August 1, Mr. and Mrs. Swoyer plan to make their home in Alden Park, Germantown.

* * *

Henry Kaufman and Carl E. Glock, of Pittsburgh, and Mrs. Ella S. Glock, of Westmont, are in Baden-Baden, the famous health resort in Germany.

Patricia Pitt

Group Heads Of Congress Appointed

Of especial interest to the large Congress of Clubs membership will be the news of chairmanship appointments for next year under the new ruling of appointment by the board upon recommendation of the departments. Mrs. Chester F. Johnston will again head the drama department; Mrs. D. Edwin Miller, the educational department; Mrs. Sydney L. Kaufmann, the legislative; Mrs. Elsie Breese Mitchell, the music; Mrs. Robert K. Cochrane, public welfare, and Miss Helen Bennett, the recreation department. New chairmen will include Miss Helen Cowan, of the evening department; Mrs. Arthur Bass, home department; Mrs. May T. Neff, literature department, and Mrs. Paul Z. Diffenbacher, ways and means.

Committee appointments are: Benevolent, hospitality, Mrs. Louis Rott; budget, Miss Alice Hall; finance, Mrs. T. M. Stahlman; house, Mrs. Sherman Massingham; international relations, Mrs. Stephen G. Hayes; membership, Mrs. John J. Mamaux; program, Mrs. J. Charles Wilson; publicity, Mrs. Ralph S. Davis; radio, Mrs. Willis E. Fish, and permanent loan scholarship, Mrs. J. F. Kirkpatrick. Mrs. D. Allen McCully is club historian.

The first summer activity at Congress House will be a bridge breakfast Wednesday, July 16, with breakfast at 10 and bridge following. The clubhouse is always cool and inviting, even on the hottest day, and this inaugural of summer affairs will no doubt prove popular.

* * *

All-Day Sewing

The East End group of the Zoar Home Auxiliary will have an all-day sewing and luncheon on Thursday at "Brenneman Farms," the summer home of Mrs. Willard B. Brenneman, Wildwood. Mrs. William A. Early is chairman of the group. Mrs. William MacBeth is to be hostess with Mrs. Brenneman.

* * *

Edgewood Woman's Club committees for next year are: Program, Mrs. Russell C. McElfish, Mrs. Leighton H. Campbell and Mrs. T. S. Grubbs; social, Miss Jane T. Cooper, Mrs. John Cuthbert, Mrs. J. C. Delo, Mrs. I. M. Eisaman, Mrs. J. G. Hays, Mrs. Richard N. Weibel, Mrs. Mark H. Williamson; press, Mrs. William M. Cady, Mrs. Heman L. Calder, Mrs. Andrew Kerr; flower, Mrs. T. S. Grubbs.

* * *

Plans Made

Plans for next year were discussed yesterday at a luncheon of the board of directors and the Woman's Auxiliary to the Goodwill Industries for which Mrs. A. C. McMillan, of Bower Hill road, Mt. Lebanon, was hostess in her home. Mrs. McMillan is the re-elected president of the auxiliary, which is an important unit in the work of the Industries. At the Goodwill plant, extending from 2801 to 2817 Liberty avenue, 65 different activities were afforded those employed there during the year.

* * *

Not only a change in date, but a change in place has been made for the next meeting of the National Better Magazines Council. It will be held Tuesday in the Downtown Y. M. C. A. and the speaker will be the Rev. Dr. John Franklin Troupe, pastor of the Second Presbyterian Church, Wilkinsburg. Mrs. J. F. McCrory is chairman for the day.

* * *

Nearly all the women's organizations of Crafton are assisting with the community Independence Day celebration. The Woman's Club will have charge of the ice cream with Mrs. W. E. Brosius, Mrs. T. S. Loring and Mrs. J. L. Cox on the committee. A committee from the Woman's Club of Ingram, Mrs. LeRoy Hess, Mrs. L. E. Aber and Mrs. Arthur Neale, will have charge of the cakes. The Order of the Eastern Star will be represented by Mrs. W. S. Deahl, Mrs. G. W. Hill and Mrs. John Ochsenhirt, and the Catholic Daughters, Miss Margaret Rogers and Miss Margaret Callaghan, will be in charge of the candy. Crafton P. T. A. Mrs. John Loeber and Mrs. A. L. Schiel will have charge of balloons. Third Ward P. T. A. of Red Cross first aid. The Oakwood Park Community Club's committee, including G. W. Miller and Mrs. John Harrington, are in charge of raising funds in the Oakwood Park Plan.

VERVE AND COLOR GLORIFIES THE NEW BATHING ENSEMBLES

—Sketched in Paris—

Paris Bureau, Pittsburgh Sun-Telegraph.

PARIS, JULY 3.—The old bathing suit is not what it used to be. Each season it is being glorified and elaborated until it is of often now an ensemble of three pieces and sometimes more. The simple-life cult evidently has no place at the sea shore, for we demand life, verve and color even in the outfit devised for the material dip and the prolonged beach bask afterwards. All sorts of fascinating designs and amusing fabrics are employed by the couturiers for these ensembles, and just when it seems impossible for any more original ideas to be launched, along comes a new version of the seaside suit.

We do not know as yet what success these elaborate bathing and beach ensembles are enjoying at the resorts on your side of the ocean, but at our smart sea shore spots, they add vast splashes of color to the seascape. And color is what we seem to demand in every phase of life, even the most utilitarian.

* * *

THE BATHING ensemble sketched is from Vionnet who generally glorifies anything she handles. The bathing suit is of canary yellow hand-knit wool, and over it is worn a wrap-over skirt of black jersey with a yellow pleated fold in front. There is a two-thirds length coat of black jersey faced and trimmed with the gay yellow wool, and a corded belt of roped skein wool, one cord yellow, the other black, ending in fluffy wool balls.

* * *

ALTHOUGH ONE does not see so many printed chiffons as were current last year, they are still plentiful and every couturier is careful to include several models in his Summer collection. The model shown here is from Lenief who uses a print of large floral design of two tones of gray with touches of bright yellow forming the center of each flower. The simple straight bodice is draped at the natural waistline and caught at the front beneath a buckle of gold and gray enamel. Folds of the material form a sort of hip yoke bordered with a circular shallow peplum. The wide skirt hangs in circular folds at each side and is very slightly shorter in front.

(Copyright, 1930, King Features Syndicate, Inc.)

Radio Broadcasts From Floor of Rhine

BINGEN, Germany, July 3.—(AP.)—From the bottom of the Rhine has come a human voice. A radio announcer went down in a diving bell and described the work of deepening the ship channel.

SOCIAL NOTES

The betrothal of Miss Lucille Aul, daughter of Mr. and Mrs. Charles A. Aul, of Elmwood, Wheeling, W. Va., to Harold K. Hastings, son of Mr. and Mrs. C. A. Hastings, of Pittsburgh, was made known at a dinner by Mr. and Mrs. Henry Lane Kinnucan at Elm Crest, the estate of Mrs. Kinnucan's parents, Dr. and Mrs. William Ehrhard Weiss. The long table was centered with garden flowers. Among the guests were Miss Louise Arrott, A. B. Stevenson, A. L. Wagner, Harold K. Hastings, of Pittsburgh, and Joseph Blair, of Greensburg.

Miss Aul attended Ely Court at Greenwich, Conn., and her fiance is a graduate of Washington and Jefferson College and is a member of Kappa Sigma fraternity. No date has been named for the wedding.

* * *

Attorney Harold Hawkins, of Waynesburg, and Miss Bertha Kinney, of Morgantown, were married recently in Morgantown.

They will make their home in Pittsburgh. Mrs. Hawkins is a graduate of Penn State and of Harvard Law School.

* * *

On Monday Mrs. Helen Flinn Gregg became the bride of Edward Fay Edge, in the Church of the Transfiguration, in New York.

When you pay rent—get the best for your money—do a little comparative shopping through the Classified Ads.

FOOTER'S

LOWER PRICES NOW IN EFFECT

Biggest Cleaning Specials

One-Piece PLAIN DRESSES	Two-Piece PLAIN DRESSES	Three-Piece PLAIN DRESSES
$1.00	$1.25	$2.00

Fine Pleating Extra—Velvet Dresses, $1 Extra

LADIES' SPRING COATS	$1.25
LADIES' SPORT COATS, Fur Trimmed	$1.50
LADIES' WINTER COATS	$1.75 and $2.00
LADIES' HATS	75c

25c Extra for Delivery

FOOTER'S

AMERICA'S MOST PROGRESSIVE CLEANERS AND DYERS

110 Sixth Street, Atlantic 5687-8; 4002 Fifth Avenue, Mayflower 5082; 3225 W. Liberty Avenue, Lehigh 8733; 525 Locust St., McKeesport, McKeesport 7451; 731 Braddock Avenue, Braddock, Brandywine 1895

Celebrate July 4th

AT THE "NAT"

Swimming Pool Open For Women—Friday Until Noon

Men and Boys—All Afternoon and Evening

TURKISH BATH OPEN ALL DAY FOR MEN

Pittsburgh Natatorium

"One of the Finest Institutions of Its Kind"

540 Duquesne Way near Sixth St.

JULY CLEARANCE SALES

Start Saturday, July 5th

Store open 9 A.M. to 5 P.M.

EVERY DEPARTMENT PARTICIPATING WITH OUTSTANDING REDUCTIONS ON NEW SEASONABLE SUMMER MERCHANDISE.

Details in Tomorrow Morning's Paper

BOGGS & BUHL

HOLLYWOOD AND BROADWAY NEWS WITH AMUSEMENT NOTES

SIDE WALKS of PITTSBURGH

by WILLIAM PFARR

There should be a law against blasting illusion but so long as there is no law we shall continue to blast them with the same devastating explosion which marks our every effort. The illusion we now purpose to blast is the time-announcements-over-the-radio illusion.

Who among you has not imagined that as the gong strikes over the radio into a deep silence the whole broadcasting studio stands by tensely, praying that the gong misses not a split second? Nobody.

Well we saw it done. We saw Announcer Allen Thrasher merely pick up a little hickey, glance nonchalantly at the clock and, while he spoke into the microphone idly tap a small sounding board. It was all done very languidly. Mr. Thrasher announcing that when the gong struck it would be exactly two minutes and 15 seconds past 6 o'clock. And he was right. It was.

* * *

Mention the lost-ball situation at the Schenley public links to the pro, Al McBride, and he'll reward you with a glance of despair. Balls are lost on the Schenley course more successfully than on any other course in the land. In fact it was at Schenley that they first established the rule that a ball wasn't lost until it stopped rolling.

When we say "lost" we're being generous, of course. McBride can tell you the heights of ingenuity which have been attained by persons who apparently have a mania for accumulating mere golf balls. There was the fellow—a golfer, as a matter of fact—who attached a rubber cup to the bottom of a club and strolled about the course pulling in golf balls innocently. There was also the gentleman who would hide in the trees back of No. 11 green and chase his dog after balls as they dropped near the green from the hidden tee. Then there was the policeman assigned to scatter a gang of thieving youngsters who hid in the gulley alongside No. 10 fairway. They say that he never caught any of the culprits, but instead encouraged them to lift balls and split the proceeds—with him.

* * *

When the late Charles Bregg, probably the most famed drama critic ever to write for a Pittsburgh newspaper, was penning [illegible] for the press a young came to him one day with utographed photograph of [illegible] Sothern, noted interpreter of Shakespeare.

"Mr. Sothern mailed me this picture at my request," the visitor explained, "but he's a bad writer and I can't read the inscription."

"Neither can I," Mr. Bregg confessed, "but the next time Sothern comes to town I'll ask him to interpret it."

Mr. Bregg kept his promise.

But Mr. Sothern couldn't read his own writing!

* * *

That big, black rhinoceros in the cage with the smaller one in Carnegie Museum was shot by Col. Theodore Roosevelt the President . . . And the smaller one was brought in by Childs Frick, son of Henry Clay Frick, who gave five of his millions to Mercy Hospital because he liked the treatment he received there after he was shot by that anarchist.

Fireworks Display In West View Park

Dancing, both afternoon and evening, with Nick Parelle and his orchestra supplying the music, and concerts by the Grand Army Band, comprising a special program of patriotic, classical and popular music, and the "Battle in the Clouds," a fireworks display which will take place at 10 p. m. are announced as the principal attractions for the Fourth of July in West View Park.

Bill for Fourth At Kleins Villa

Jimmy Joy and his orchestra will be the feature holiday attraction tomorrow in Eddie Klein's Villa, Babcock boulevard. Headed by Sammy Walsh, the popular master of ceremonies, the floor show will feature Rose Sinnott, Jerry Dryden and Olga Restova.

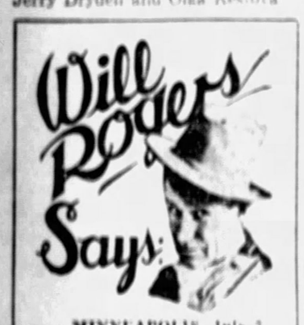

MINNEAPOLIS, July 3.

To the Editor of the Sun-Telegraph:

Mr. Hoover has done lots of things, but he never trained circus animals before. Up to now the animals have had him hemmed up doing the tricks, instead of them. Now he is a man that is quick to learn anything new, and the minute he finds out they are cowardly, why he will grab that sharp pole, and pistol, and he will have congressional lions, and senatorial hyenas jumping through more fire hoops, and rolling more barrels than you ever heard of, and the audience will applaud and eat it up. They will dog it if he takes after 'em. Roosevelt jumped 'em into the Potomac with their clothes on. Sic 'em, Herb. Yours,

WILL.

ALWAYS ROMANCE!

William Powell and Marion Schilling elude the sluethe long enough at least for one romantic episode in "Shadow of the Law," talkie opening today in the Stanley.

WALTER WINCHELL On Broadway

To Joe Schenck

I think that for a while you're apt to miss
The brisk applause—the glamour of the show;
There is an end to all such froth as this
Where you are resting, Joe.

But lads like you are welcome anywhere,
The gates will open for your smiling face
And Heaven, now that you are dwelling there
Will be a better place.

So, bide your time, the years are quick to go,
And when we reach the turning in the lane;
We will be glad—if you will promise, Joe,
To sing for us, again!

Don Wahn.

Add Tough Audiences

Leslie Whalen, representative for Harold Lloyd, recently holidayed with the star at Honolulu. On the day they arrived a local man about town showed them around.

"How's this," said the M. A. T. as he took them to Waikiki Beach, "some beach, eh?"

"Oh, I dunno," sniffed Whalen. "We have beaches as good at Atlantic City and Asbury Park."

"Well, then," said the guide, "look at those mountains. Plenty pretty, what?"

"But we have mountains in America just as great, the Catskills, the Rockies, the Blue Ridge, etc.," grunted Whalen.

The man about town decided to top everything by showing off a volcano from which the steam was issuing.

"There, now!" he boasted. "Look at that. You haven't anything like THAT in America!"

"No, we haven't," was the indifferent reply, "but we have a fire department in New York that could put that out in 10 minutes!"

Haw!

And Bill Haya offers his definition of a drunk, to wit:

"A fellow is drunk when he meanders out onto the front lawn, lies down and clutches the grass to keep from falling off the world."

Add Sillies

Sam Fischer revises it in this manner:

"Who was that lady I saw you with last night?"

"That was no lady, that was the night before last."

As If We Didn't Know

They were still arguing about the Sharkey-Smelly "fight" at the Friars last night.

"Well," yelled a furious fight fanatic, "say what you like about Schmeling, but he was feeling Sharkey out!"

"That's what I say," was the retort, "with his chin!"

Police!

Merritt S. Franken can make up a sentence containing the word "Apollo" like this:

"An Apollo day keeps the doctor away."

Scene

As we reported here the other column, Jack Oakie, the chinema favorite, was fired out of the "Peggy Ann" chorus two years ago. Today Oakie attracts heavier trade than Fairbanks, Chevalier and name any other star. But Oakie has never forgotten the lad who fired him, one Murray Queen, now the stage manager for "Fifty Million Frenchmen."

At the Club Abbey, they met for the first time since Queen dismissed him. Oakie pretended to be affable, and then proceeded to embarrass his former boss. It wasn't in good taste, but you know how it is when you remember the early struggles and those who gave you a heartache.

However, Mr. Queen said to Mr. Oakie:

"The luckiest break you ever got, Jack, was when I fired you. You were a so-so chorus boy, but I'll admit you are the greatest box office attraction now."

"I know I am," was the reply.

Boys Will Be Bores

At the Brooklyn Paramount, where Oakie is now packing houses with Rudy Vallee on the same card, the flip cracks are abundant. Vallee, it appears, said something that irked Oakie.

"Listen to me, big boy," yipped Oakie. "Some of these days you are going to bust into a rich man's home and knock a bust of me off the mantlepiece!"

Why Colyumists Die Young

The height of something or other, as we once remarked, would be for Walter Winchell to get sore because someone said something about him. One of those detective story mags, a magazine that is supposed to deal in facts, offers this counterfeit paragraph in a Rothstein fable:

"... in this respect the Rothstein murder offers a parallel. The New York understanding is that his slayer was known beforehand to several persons and now is known to even more. The editor of a tabloid was sure Walter Winchell, one of its star reporters, had full information of the crime and was withholding it. So sure was he that he discharged Winchell from his position."

And they hang pictures! ... or, as the Hearst slogan goes: "Get it first, but first get it right!"

There, Now!

Confrere Hellinger, the actor, the other column, printed a telegram from Phil Baker, the newspaperman, which read:

"Can offer you $22.50 to play Squeedunk next week with Walter Winchell and $42.50 without him."

But this is a funnier gag, Mr. Hellinger, who is now appearing in Brooklyn (wherever that is!) objected to following a monkey act. The house manager sustained the objection, saying:

"You're absolutely right, old man, people may think it's an encore."

AMUSEMENTS.

BASEBALL— FORBES FIELD GAME 3:30
PITTSBURGH vs. BOSTON
Tickets on sale at Spalding's, Horne Wagner's Store and Alexander's, 6121 Penn Ave., East Liberty.

THE PINES
PERRYSVILLE ROAD
Presents
BOB FERDETTE and His Hotel Ambassador Recording Orchestra
"DANCE UNDER THE STARS"

EDDIE KLEIN'S VILLA
Now Appearing
JIMMY JOY
AND HIS ORCHESTRA
Special 4th of July Dinner $2

THE OAKS
BABCOCK BLVD.
Chicken and Waffles
Steaks and Waffles
$1.50 Per plate
Phone Perrysville 9120

SCREEN CONTRIBUTES MANY SONGS SINCE TALK ARRIVAL

By HARRISON CARROLL

(Copyrighted, 1930, by Pittsburgh Sun-Telegraph.)

HOLLYWOOD, July 3.

Since the coming of the talkies, the nine major studios have introduced 1,086 new songs in their feature productions.

These amazing figures were unearthed by this department in an effort to determine just how much the song-writers have done to aid for Hollywood.

Metro-Goldwyn-Mayer is the leading contender with 397 songs copyrighted and published. Some of these have been tremendous hits, for instance, "Happy Days," "Marianne," "The Broadway Melody," "The Wedding of the Painted Doll," "Singin' in the Rain," "The Pagan Love Song" and many others.

William Haines

Warner Brothers and First National combined have introduced 350 numbers. "Sonny Boy," of course, is one of the smash hits of all times. "Cryin' for the Carolines," "There's a Rainbow Round My Shoulder" and "Tip-Toe Thru the Tulips" are others.

Fox claims 142 songs and is credited with something of a record in the five hits that De Sylva, Brown and Henderson wrote for "Sunnyside Up." These were "Sunnyside Up," "I'm a Dreamer, Aren't We All," "If I had a Talking Picture," "Turn on the Heat" and "You've Got Me Picking Petals Off a Daisy."

Universal has introduced 67 numbers, Paramount, 56 (including "The Parade" and "Sing You Sinners"), R K O 33, Pathe, 24, and United Artists, 17, (including "Coquette" and "Puttin' on the Ritz").

All the leading song-writers in the country either are in Hollywood now, or have been at some time in the last two years. And, while it is predicted that the next year will see a sharp decrease in musical pictures, there still are dozens of composers and lyricists under contract to the various studios.

EASTWARD HO!

Some of the free-lance composers will not fare so well. Did you hear their new theme song? "Hello Albuquerque."

INFLAMMABLE STUFF

Now that Metro-Goldwyn-Mayer has developed such a hit in "Ex-Wife" ("The Divorcee"), other studios are angling for sensational novels that can be retitled. Warner Brothers has just bought "Ex-Mistress," and will produce it under a different name on their new schedule.

MOVIE CLOCK

Hours at which feature photoplays begin in first run houses are in accordance with the following time schedule:

PENN: "The Lady of Scandal" 10:21, 11:46 a. m., 2:01, 4:26, 5:51, 8:16 and 10:41 p. m.

STANLEY: "Shadow of the Law" 11:50 a. m., 2:02, 4:14, 6:04, 8:08 and 10:20 p. m.

ALDINE: "Born Reckless"—10:17 a. m., 12:15, 2:13, 4:11, 6:09, 8:07, 10:05 p. m.

ENRIGHT: "Bride of the Regiment"—1:34, 3:46, 5:49, 8:01 and 10:13 p. m.

HARRIS: "Journey's End"—12 noon, 2:05, 4:35, 7:12, 9:40 p. m.

SHERIDAN SQUARE: "He Knew Women" 12:04, 1:42, 3:16, 5:10, 6:54, 8:38, 10:22 p. m.

Fourth Celebration In Kennywood Park

Three circus acts, those of Roxie LaRose, Prince De Hoshi and Kenneth Ross, clown, will be prominent in the Fourth of July celebration in Kennywood Park. Other holiday entertainments will include band concerts by Izzy Cervone's musicians and dancing to the accompaniment of the Cervone Playboys Orchestra. Swimming, boating and various amusement devices will afford other amusement.

AMUSEMENTS

Follow the Crowd
Take the Family
to
WEST VIEW PARK
TOMORROW
GRAND ARMY BAND
AFTERNOON and EVENING
"BATTLE IN THE CLOUDS"
FIREWORKS THRILLER—10 P. M.
DANCING BOATING
AMUSEMENTS GALORE
Be There Early!

PITTSBURGH EXPOSITION PARK (NORTH SIDE)
TWO DAYS—Twice Daily
MON., JULY 7 TUES., JULY 8
101 RANCH
REAL WILD WEST
NOT IN THE CIRCUS TRUST
Free Auto Show at Circus Grounds
DOWNTOWN TICKET SALE AT GIMBELS STARTING SATURDAY, JULY 5
SPECIAL AFTERNOON PRICES FOR CHILDREN AND ADULTS
CHILDREN UNDER 14 YRS 25¢ ADULTS 50¢
USUAL NIGHT PRICES

CELEBRATE!
The Dells
Formerly Bongiovanni's
$1,000,000 Roadhouse
NO COVER CHARGE
Greater Follies Revue
16—BEAUTIFUL GIRLS—16

KENNYWOOD
THE PLACE TO CELEBRATE JULY 4
BATHING, DANCING, BAND CONCERTS, AMUSEMENTS
FREE: Aft., Eve.—Sensational Aerial Acts—Special Performance 1 p. m.
50 ACRES FREE AUTO PARKING—Amply Caring for 7,000 Cars

WILLOWS DINE
SPECIAL
Dinner and Dance
JULY 4TH
Featuring Roy Ingram and His Paramount Grille Orch.
Cover Charge, $1.50
Coming
SAT., JULY 5TH!
Fletcher Henderson and His Orchestra
ONE WEEK ONLY

Gala Formal Opening, Friday, July 4th
MERCUR BROS. AND JOE RUBIN, "THE 3 MUSKETEERS"
Present
THE MODERNISTIC REVUE
A smart, snappy scintillating show with a Broadway Cast and a beautiful chorus direct from Club Hollywood, New York City.
Featuring
Lee and Bee Mattison
Alma Mitchell — The Lorraine Twins
The Three Queens
Rae Mack and Conrad — Mildred Roselle
And the 8 Hollywood Girls
Dance to Music by
"HAPPY" Felton and His Orchestra
Columbia Broadcasting Chain sensation direct from Manhattan Towers Hotel, New York City
!! NO COVER CHARGE !!
CLUB PLANTATION
BABCOCK BOULEVARD, MILLVALE
RESERVATIONS: Phone Millvale 2180-1

POWELL AND CHANEY PROMINENT IN NEW TALKIES

"Shadow of the Law," starring William Powell, opens on the Stanley screen today. The new stage show is titled "Golden Gate Revue."

Lon Chaney, talking for the first time on the screen, uses five voices in "The Unholy Three," Metro-Goldwyn-Mayer mystery drama, which comes to the Penn tomorrow.

Montagu Love, who has a prominent role in Radio Pictures all-talking drama, "Inside the Lines," coming to the RKO Sheridan Square Monday, is a cartoonist by hobby. His pet pastime is to make sketches of fellow-players between scenes.

"With Byrd at the South Pole," Paramount's thrilling screen version of the intrepid explorer's daring journey in the frozen wastes of the Antarctic, opens in the Enright tomorrow.

Lois Moran will open on the Harris screen Saturday in a talkie titled "Not Damaged."

"All Quiet on the Western Front," war film, will begin a sixth week in the Pitt Monday.

After an absence of several years, Winifred Westover returned to the screen to create the part of the heroine in Herbert Brenon's production of "Lummox," adapted from Fannie Hurst's novel of the same name, which comes to the Aldine tomorrow.

FILMLAND

2ND MONTH!
PITT
ALL QUIET ON THE WESTERN FRONT
The All-Talking Motion Picture That Is Making World History
From ERICH MARIA REMARQUE'S Famous Book
SEE IT NOW!
ALL SEATS RESERVED
Nights, 50c, 75c, $1.00 & $1.50
Daily Mats., 50c, 75c & $1.00

A Month Ahead of Broadway
RKO SHERIDAN SQ.
It's Winter Here All Summer
High Hat Comedy Packed With Low Down Laughs!
LOWELL SHERMAN
with ALICE JOYCE
AND A GREAT CAST, IN
"HE KNEW WOMEN"
A Radio Picture
ADDED PATRIOTIC WEEK ATTRACTIONS
On July 4th, Celebrating Patriotic Week, the R. K. O. Sheridan Square will have a
Special Kiddies Matinee at 10 A. M.
A RED-BLOODED PATRIOTIC PROGRAM
ADMISSION FREE
Don't Miss It!

Today WARNER BROS. THEATRES
ROWLAND Wilkinsburg — Buddy Rogers in "Safety in Numbers"
LIBERTY 6537 Penn Ave. — Buddy Rogers in "Safety in Numbers"
REGENT 8041 Penn Ave. — Jean Hersholt in "MAMBA"
SCHENLEY 3042 Forbes — Ramon Novarro in "IN GAY MADRID"
MANOR 1720 Murray — All-Star Cast in "Paramount on Parade"
ARSENAL 4109 Butler — Clara Bow in "True to the Navy"
PLAZA 4705 Liberty — WARNER OLAND in "RETURN OF DR. FU MANCHU"
BELMAR 721 N. Homewood — All-Star Cast in "Paramount on Parade"
RITZ 219 Fifth Ave. — Dennis King in "Vagabond King"

NOW PLAYING HARRIS THEATRES
HARRIS — SOUTH HILLS — MT. OLIVER — ETNA — CAMERA PHONE — WM. PENN
"JOURNEY'S END"
ON THE STAGE
VICTOR GRAFF
RALPH HARRISON and His Ten R. K. O. Oliens
WARNER OLAND
NEIL HAMILTON
JEAN ARTHUR
—IN—
"The Return of Dr. Fu Mancha"
GARY COOPER
—IN—
"THE TEXAN"
"Fox Follies of 1930"
RICHARD ARLEN
NANCY CARROLL
—IN—
"Dangerous Paradise"

FILMLAND

LAST TIMES TODAY — ENRIGHT — "BRIDE OF THE REGIMENT" Vitaphone Varieties—Lloyd Hamilton

STANLEY
Comfortably Cool—Always!
STARTS TODAY!
Paramount's Powerful Drama . . . More Gripping, More Dynamic Than "Street of Chance"
WILLIAM POWELL
—IN—
'Shadow of the Law'
Suave clubman, wanted by two women—one for his money, one for his love! And the law wants him for a crime he didn't commit!
With REGIS TOOMEY, NATALIE MOORHEAD
Three Pittsburgh-ites United in a Wandering Triumph!
The Hit of Europe . . . The Sensation of Monte Carlo . . . Today They're Here to Set Pittsburgh's Toes a-Tapping!
Horace HEIDT and his Californians
America's Gay Collegians in a Golden Gate Revue
with
"LOBO" The Human Dog
He Understands Over 500 Words

ENRIGHT

There at last
Starts TOMORROW!
Amazing Beyond Imagination! Paramount's Romance of Romances!
WITH BYRD AT THE SOUTH POLE
All of the Stark Drama . . . Daring . . . Heroism . . . Romance . . . Humor . . . Are Now Yours to Actually Live Through the Eyes of Fearless Cameramen! TWO YEARS in Thrilling Adventure, packed into TWO HOURS of breathless Entertainment which will pull you cheering to your FEET!
Autographed Photo of Admiral Byrd to First 100 Women Attending Matinees.
ALSO First "LOONEY TUNES" Cartoon and Eddie Foy, Jr. Vitaphone Variety

LOEW'S UNITED ARTISTS PENN
COOLED TO COMFORT
LAST TIMES TODAY
THE LADY OF SCANDAL
with RUTH CHATTERTON, RALPH FORBES
On Stage
WESLEY EDDY
Guest Master of Ceremonies
"JAPANITES"
WILD OSCAR—PESETZKI
No worry about HEAT or RAIN
ALDINE JOY
A SAFE SAINT AND COOL
Special Holiday Attraction
STARTS TOMORROW

Lon Chaney talks in "The unholy 3"
The Man of 1000 Faces—Now—The Man of 1000 Voices
A New Chaney, With Greater Thrill and Fascination—With Lila Lee, Elliott Nugent, Harry Earles.
ON THE STAGE
WESLEY EDDY
COLLINS and PETERSON
in STEP LIVELY
WILD OSCAR Guest Organist
A Capitol Theatre Revue Featuring
LOUISE BAVA
GEORGIE TAPPS
SAMUELS BROS.
CHESTER HALE SYNCOPATED STEPPERS
DAVID PESETZKI Guest Conductor
Laura's ALDINE
LAST TIMES TODAY
A Thrilling Ride Thru Gangland!
'BORN RECKLESS'
With EDMUND LOWE
Adapted From the Novel 'LOUIS BERETTI'
Keep a Promise and Die—Break It and Live—Which Did Louis Beretti Choose?
UNITED ARTISTS PICTURE
STARTS TOMORROW!
The Story That Has Captivated MILLIONS Now the Master Talking Drama of the Year
Based on the Book Sensation by Fannie Hurst
LUMMOX
WINIFRED WESTOVER
BEN LYON - WILLIAM COLLIER JR.
She Groped For an Understanding of Life Vainly—Yet Triumphed in Her World of Heartbreak.
Pathos! Laughter! Humanness!

KENYON'S "JOURNEY'S END," Colin Clive
THE GREATEST SCREEN DRAMA OF ALL TIME
GARDEN CHARLES "BUDDY" ROGERS in "SAFETY IN NUMBERS"
TRIANGLE EAST LIBERTY "Men Without Women"—also Sally Starr in "Personality"
BRUSHTON Ei Brendel, Marjorie White in 'FOLLIES OF 1930' All-Talking All-Singing

AIR FANS GO BEHIND SCENES TONIGHT; BELLE BAKER, VALLEE TO FEATURE

Thursday, July 3.

4:00 P. M.
KDKA—Weather; market reports.
WCAE—Recordings.
KQV—Baseball scores.

4:15 P. M.
KDKA—News Items.
KQV—Chatting with Jane.

4:25 P. M.
KDKA—Baseball scores.

4:30 P. M.
KDKA—Stocks.
KQV—Baseball scores; Club Plantation.

4:55 P. M.
KDKA—Baseball scores.

5:00 P. M.
KDKA—Market reports.
WCAE—RKO Hour.
KQV—Baseball scores; Program Chats.

5:25 P. M.
KDKA—Baseball scores.

5:30 P. M.
KDKA—Your English.
WCAE—The Toddy Party.
WJAS—Bert Lown's Orchestra.

5:45 P. M.
KDKA—Good News.
WCAE—Stock Quotations.

5:55 P. M.
KDKA—Sport Review.

6:00 P. M.
KDKA—Beulah Yorkin, soprano; George Preach, pianist.
WCAE—Baseball scores; Black-Gold Orchestra.
WJAS—The New World Symphony.
KQV—Baseball scores; Hollywood Orchestra.

6:15 P. M.
KDKA—Studio Program.

6:25 P. M.
WCAE—Baseball scores.

6:30 P. M.
KDKA—Studio (cont'd).
WCAE—Dandies of Yesterday.
WJAS—Baseball scores; Melody Musketeers.
KQV—Weather; Mystery Man.

6:45 P. M.
KDKA—Varieties.
WCAE—Uncle Abe and David.
WJAS—The Couple Next Door.

7:00 P. M.
KDKA—Amos 'n' Andy.
WCAE—Klein Villa Orchestra.
WJAS—Symphonic Program.
KQV—Chamber Music.

7:15 P. M.
KDKA—Charles Braddock, tenor.
WJAS—In the Days of Olde.
KQV—Joe Gerlach and Nan Cloake.

7:25 P. M.
WCAE—Weather.

7:30 P. M.
KDKA—Little German Band.
WCAE—Seth Parker's Old Fashioned Singing School.
WJAS—Weather; Ward's Tip Top Club.
KQV—David Franklyn, concert baritone.

8:00 P. M.
KDKA—Lucky Strike Orchestra.
WCAE—Sunshine Hour.
Belle Baker, guest artist; Rudy Vallee's Orchestra.
WJAS—The Gauchos.
KQV—Joe Hiller Song Shop.

8:15 P. M.
WJAS—Political Situation in Washington Tonight.

8:30 P. M.
KDKA—Lucky Strike (cont'd).
WCAE—Sunshine (cont'd).
WJAS—Kaltenborn Edits the News.

8:45 P. M.
WJAS—Rhythm Kings.
KQV—Cecil and Sally.

9:00 P. M.
KDKA—Knox-Dunlap Orchestra.
WCAE—Arco Birthday Party.

"P. T. Barnum."
P. T. Barnum, born 120 years ago this week in Bethel, Conn., is the hero character dramatized.
I Want to Be Around Me ..... Kalmar
Circus Days ..... Robinson
Ringling Ensemble
Old Black Joe ..... Foster
String Ensemble
My Old Kentucky Home ..... Foster
Stephen Foster ..... Foster
Rondoliers

WJAS—Arabesque.

"Thousand and One Nights."
A modern "Thousand and One Nights" featuring Yolande Langworthy, Frank Knight, Raymond Evans, Georgia Backus and David Ross.

KQV—News Flashes; Arlington Program.

9:30 P. M.
KDKA—Maxwell House Melodies.
WCAE—Melody Moments.

"1917 Show Hits."
Show Hits of 1917.
Selections from "Maytime" ..... Romberg
Selections from "Sunny" ..... Kern
Who's Who
Selections from "Irene" ..... Hubbell-Stamper
Chu Chin Chow
Hello, My Dearie
Selections from "Oh, Boy" ..... Kern
Old Fashioned Wife
Till the Clouds Roll By
Selections from "You're in Love" ..... Friml
I'm Only Dreaming
You're in Love
Selections from "Elsie" ..... Herbert
Whose Alone
The Irish Have a Great Day Tonight

WJAS—American Composer's Hour.

9:40 P. M.
KQV—Studio Program.

10:00 P. M.
KDKA—Cub Reporter.
Comic skit with Peter Dixon and Alice Barry.
WCAE—RCA Hour.

Leo Reisman
Medley of Irving Berlin songs
Orchestra with Lewis James, tenor
New Irving Berlin songs
Tenor solo, Lewis James
Selections from Maytime
Orchestra with Lewis James, tenor
Dance program directed by Leo Reisman
Around the Corner
St. James Infirmary
What Is This Thing Called Love?
There's a Wah-Wah Gal in Agua Caliente
Love Is Like a Song
To the Only One
Champagne (tonight)
Where Is the Song of Songs?
Reverie (new) by Claude Debussy
Arabesque, No. 2
Orchestra
Vaise la plus que lente
Violin solo, Leo Reisman
Excerpts from "Peregrinesque" Suite
Orchestra
Romance
Tenor solo, Lewis James
Four Movements from "Petite" Suite
Orchestra

WJAS—Midweek Kodak Hour.
Symphony orchestra with soloists.
KQV—Knights of Rhythm.

10:15 P. M.
KDKA—Broadway Lights.

10:30 P. M.
WCAE—RCA Hour (cont'd).
WJAS—National Radio Forum.
Representative Royal C. Johnson, of South Dakota, chairman of the House Committee on World War veterans' legislation.
KQV—Club Plantation.

11:00 P. M.
KDKA—Conoco Adventures.
"Behind the Scenes"
Ben and Sally Smithers, who will visit the Conoco Adventurers, will give listeners a glimpse behind the scenes.
They will wander aimlessly about the studio and have several amusing experiences during this 30 minutes.
Vocal and instrumental solos will be furnished by outstanding artists as well as by Josef Koestner and his orchestra.
WCAE—Classical Gems.
"Our Own Americans."
KQV—Organ Musicale.

PITTSBURGH STATIONS

Kilocycles		Meters
980	KDKA	305.9
1220	WCAE	245.8
1290	WJAS	232.4
1380	KQV	217.3

We Now Present

By DARRELL V. MARTIN,
Radio Editor.

A TRIP BEHIND THE scenes during a radio broadcast is one feature on the air tonight, augmented by the appearance of Belle Baker with Rudy Vallee and a program in tribute to P. T. Barnum.

For the studio visitation tune KDKA at 11. For Belle Baker, key WCAE at 8, and for the revival of good old circus days tune WCAE at 9 o'clock.

Belle Baker

A new composition by Irving Berlin is to be sung by Lewis James on the 10 o'clock program over WCAE.

Senator Simeon D. Fess, of Ohio, is to speak on "The George Washington Bi-Centennial of 1932" tomorrow night at 9:30 over WCAE. The speech will be part of the Fourth of July celebration in the Sylvan Theater, Washington, D. C.

Those who saw real fireworks 12 years ago will no doubt enjoy the Nit Wit recreation on WJAS at 8 p. m. Friday.

"Deep in My Heart" is a duet on the 9:30 program of Armour, KDKA. Jessica Dragonette is to sing "My Hero," from "The Chocolate Soldier," as a WCAE highlight tomorrow evening at 8 o'clock.

DO YOU KNOW—

THAT only two of the 12 elevators in the William Penn Hotel go to the twenty-first floor, occupied by KDKA?

THAT Frank Andrini, Noon Novelties at WCAE, plays six instruments?

THAT G. Dare Fleck's voice was the first to be heard via radio on the Antarctic Continent during Byrd's expedition?

THAT Beulah Yorkin, Charleroi soprano on KDKA at 6 tonight, has sung over the networks?

THAT the Armour program costs $1,320 each presentation?

THAT listeners in Budapest pay 45 cents a month to receive radio programs?

THAT Harry Reser, leader of the Eskimos, is a direct descendant of Davy Crockett, the famed Tennessee rifleman?

THAT Sara Logan, soprano on the Allegheny Memorial Park program, recently sang over the WEAF network?

THAT William Daly, director of the Raleigh Revue, has a hobby of collecting maps and pastes them around the walls in his home the same as other persons use wall paper?

DANCE MUSIC TONIGHT

6:05—KQV—Hollywood.
7:30—WJAS—Tip Top.
8:00—KDKA—B. A. Rolfe.
WCAE—Rudy Vallee.
8:45—WJAS—Rhythm Kings.
9:00—KDKA—Knox-Dunlap.
10:00—WCAE—Leo Reisman.
10:30—KQV—Plantation.
11:40—KDKA—Meeker.

FOURTH OF JULY
7:30—KDKA—Troubadours.
9:00—WCAE—Eskimos.
10:00—WCAE—Revue.
10:30—KDKA—Kodak.
KQV—New China.
11:00—WCAE—Klein.
11:05—KQV—Plantation.
11:35—KDKA—Meeker.

11:30 P. M.
KDKA—Sport Review; weather; Meeker's Hotel William Penn Orchestra.
WCAE—Weather; baseball scores.

Outside Stations

9:00 P. M.
WLW (700-428) Cincinnati—Stutzo orch.
9:30 P. M.
WENR (870-345) Chicago—WENR Players.
10:00 P. M.
WENR (870-345) Chicago—Popular program.
WLW (700-428) Cincinnati—"Crimelight."
WJR (750-400) Detroit—Eclaire School.
10:30 P. M.
KWKH (850-352) Shreveport—Studio program.
WHK (1390-216) Cleveland—Night Club.
WJR (750-400) Detroit—Ed. McConnell.
WLW (700-428) Cincinnati — America's hour.
11:00 P. M.
KYW (1020-294) Chicago—News; features.
WENR (870-345) Chicago—Mike and Herman.
WHK (1390-216) Cleveland—Songs; Slumber Hour.
WJR (750-400) Detroit—Musical program.
WSM (650-461) Nashville—Jack White.
11:05 P. M.
NBC SYSTEM—Amos 'n' Andy to KYW WMAQ KWK WDAF WTMJ WMC WRVA WJDX WSMB WEBC KSTP WKY WFAA KPRC WOAI KOA WHAS WEB WSM WSMB WJDX WLW KFAB KTHS.
11:45 P. M.
KYW (1020-294) Chicago—Wayne King's orchestra.
12:00 M.
WENR (870-345) Chicago—Air Vaudeville 2 hours.
WHK (1390-216) Cleveland—Glen's orch.
WJR (750-400) Detroit—News Real; Collegiate.
WLW (700-428) Cincinnati—Cabaret Series.
WTAM (1070-280) Cleveland—Dance music; midnight melodies.
12:30 A. M.
KYW (1020-294) Chicago—Dan Russo's orchestra.
12:50 A. M.
WJR (750-400) Detroit—Tashoutten orch.
WLW (700-428) Cincinnati—Burke's orch.
1:00 A. M.
KYW (1020-294) Chicago—Nusso's orchestra; Stone's orchestra.
WHK (1390-216) Cleveland—Bamboo orch.
WJR (750-400) Detroit—Pretorius orch.
WLW (700-428) Cincinnati—Castle Farm orchestra.
1:30 A. M.
WJR (750-400) Detroit—Berzin's orch.
WHK (1390-216) Cleveland — Lake Shore orchestra.
1:45 A. M.
KYW (1020-294) Chicago—Nusso's orch.
2:00 A. M.
WLW (700-428) Cincinnati—Olsen orch.
WHK (1390-216) Cleveland—Rosemont orchestra.
(Copyright, 1930.)

Fourth of July

7:45 A. M.
KDKA—Jolly Bill and Jane.

8:00 A. M.
KDKA—Phil Cook.
WCAE—"On the 8:15."
WJAS—Breakfast Brigade.

8:15 A. M.
KDKA—Chat with Peggy Winthrop, NBC.
WCAE—Morning Devotion.

8:30 A. M.
KDKA—Headliners.
WCAE—Cheerio.
WJAS—Brigade (cont'd.)

8:45 A. M.
KDKA—Morning Parade.

9:00 A. M.
KDKA—Parade (cont'd.)
WCAE—McCann Moments.
WJAS—"Something for Everyone."

9:15 A. M.
KDKA—Victor Band.

9:30 A. M.
KDKA—Band (cont'd.)
WJAS—Studio Feature.

9:45 A. M.
KDKA—Weather, news.

10:00 A. M.
KDKA—Manhatters, NBC.
WCAE—Hits and Bits.
WJAS—Tammany Fourth Celebration.

10:30 A. M.
KDKA—Ball scores; Manhatters (cont'd.)
WCAE—Recordings.
WJAS—MacDonald Capers.

10:45 A. M.
WCAE—National Home Hour.
WJAS—Celebration (cont'd.)

11:00 A. M.
KDKA—Ball scores; Musical Miniatures.
WCAE—Marie Moss, pianist.

11:30 A. M.
KDKA—Baseball scores; Manhatters (cont'd.)
WCAE—Recordings.

12 Noon.
KDKA—Baseball scores; Luncheon Five.
KQV—Twilight Melodies; ball scores.

6:15 P. M.
WCAE—Program.
KQV—Warner Theater of the Air
Famous Dog, "Lobo"

6:25 P. M.
WCAE—Baseball scores.

6:30 P. M.
KDKA—Mac and Al.
WCAE—Dance Orchestra.
WJAS—Baseball scores; Paul Tremaine's Orchestra.
KQV—Warner (cont'd).

6:45 P. M.
KDKA—Floyd Gibbons.
WCAE—Uncle Abe and David.
WJAS—Play, "The Couple Next Door."

7:00 P. M.
KDKA—Amos 'n' Andy.
WCAE—Genia Zielinska, soprano.
WJAS—Crockett Mountaineers.
KQV—Chamber Music.

7:15 P. M.
KDKA—Jesters.
WCAE—Safety Series.
WJAS—Marmola Entertainers.
KQV—Monroe Melodies.

7:30 P. M.
KDKA—Troubadours.
"War Time Operetta."
WCAE—Gospel Songs.
WJAS—Evangeline Adams, Astrologer.
KQV—Independence Marches.

7:45 P. M.
WJAS—Commodore Orchestra.

8:00 P. M.
KDKA—Freedom Program.
"Ballroom Whispers."
WCAE—Cities Service.
Solo, "My Hero."
WJAS—Nit Wit Hour.
Special program for ex-service men.
KQV—IBSA Program.

8:30 P. M.
KDKA—Peewee and Windy, the sailor boys.
WCAE—Cities Service (cont'd.).
WJAS—CBS Special.
KQV—IBSA (cont'd.)

8:45 P. M.
KDKA—Famous Loves.
KQV—Mixed Octet.

9:00 P. M.
KDKA—Interwoven Pair.
"Quiet on Western Front"
WCAE—Noon Novelties.
WJAS—MP Program.

12:15 P. M.
WJAS—St. Patrick's Church.

12:30 P. M.
KDKA—Central Y. M. C. A.
WCAE—On Wings of Song.
WJAS—Church (cont'd.)

12:45 P. M.
WJAS—Recordings.

12:57 P. M.
KDKA—Time signals.

1:00 P. M.
KDKA—Weather; farm flashes, poultry.
WCAE—Missing persons; weather.
WJAS—Recordings (cont'd.)

1:15 P. M.
KDKA—Wandering Minstrel.
WJAS—Patriotic Celebration from Washington, D. C.

1:30 P. M.
KDKA—Minstrel (cont'd.)
WJAS—Airway to Style.

1:45 P. M.
KDKA—National Farm and Home Hour.
WJAS—New York program.

2:00 P. M.
KDKA—Farm, Home (cont'd.)
WCAE—Melody Three.
WJAS—The Aztecs.

2:30 P. M.
KDKA—Band of 1,000 Melodies.
WCAE—Concert (cont'd.)
WJAS—Columbia Review.

3:00 P. M.
KDKA—Melodies (cont'd.)
WCAE—Merry Makers.

3:30 P. M.
KDKA—Ball scores; Stephen Foster Melodies.
WCAE—Ball scores; recordings.

3:55 P. M.
KDKA—Ball scores.

4:00 P. M.
KDKA—Weather report. Foster Melodies (cont'd).
WCAE—The Moxie Hostess.
KQV—Recordings.

4:15 P. M.
WCAE—Dancing Melodies.
KQV—Baseball scores.

4:25 P. M.
KDKA—Baseball scores.

4:30 P. M.
KDKA—Music.
KQV—Baseball scores; Matinee Club.

4:55 P. M.
KDKA—Baseball scores.

5:00 P. M.
KDKA—Breen and DeRose, N. B. C.
WCAE—Muriel Wilson, soprano, and 23 piece orchestra.
KQV—Baseball scores.

5:15 P. M.
KDKA—Over a Cup of Tea.
"Santa Lucia"
Hungarian Dance No. 1 ..... Brahms
Santa Lucia
Beside an Open Fireplace
Tenor solo, John Buse
To Spring ..... Grieg

5:30 P. M.
KDKA—Book Man.
WCAE—Tea Timers.

5:45 P. M.
KDKA—"Good News."

5:55 P. M.
KDKA—Sport Review.
WCAE—Baseball scores.

6:00 P. M.
KDKA—Dick Ridgely, xylophonist; George Preach, pianist; Lucille Thacker, whistling soloist.
WCAE—Black-Gold Orchestra.
WJAS—Melody Musketeers.

(Advertisement)
Joyous Foot Bath Then Lift Out CORNS
Root and All—Out to Stay

Two tablespoonfuls of that amazingly refreshing and foot invigorating Radox to one gallon of water makes a foot bath which after 3 or 4 nights' soaking (20 minutes) lifts out aching, maddening corns, roots and all.

Radox softens the hard outer layers of corn—and oxygen which Radox liberates, enters the pores, each night penetrating further and further, carrying the salts right to root of corn, which can be lifted out, bodily.
Wonderful to take out pain and burning and refresh tired feet!
Get a package of Radox at Mayflower Drug Stores or any druggist and know the joyous comfort of corn and callous-free feet—Radox is the modern, scientific method to remove corns which completely eliminates old-fashioned plasters, dangerous cutting, skin destroying acids and obsolete methods.

HOLIDAY BEST BETS

TONIGHT
7:30—KDKA—German Band.
WCAE—Singing School.
8:00—KDKA—B. A. Rolfe.
WCAE—Belle Baker.
9:00—WCAE—Arco Party.
WJAS—Arabesque.
9:30—KDKA—Maxwell Melodies.
10:00—WCAE—RCA Hour.
WJAS—Kodak Hour.
11:00—KDKA—Adventures.

FRIDAY
6:15—KQV—Warner Revue.
6:45—WJAS—CBS Drama.
8:00—WCAE—Cities Service.
WJAS—Nit Wits.
8:30—WJAS—CBS Special.
9:00—KDKA—Jones and Hare.
9:30—KDKA—Armour Program.
WCAE—Senator Fess.
10:00—WJAS—Pageant.
10:30—WJAS—Fast Freight.

WCAE—Cliquot Eskimos.
WJAS—Mary and Bob
"My Miracle of Love"
Scene—Helena, Montana.
KQV—News; Jack and Tony.

9:30 P. M.
KDKA—Armour Program.
Duet, "Deep in My Heart"
WCAE—Senator Simeon D. Fess and Marine Band.
WJAS—Mary, Bob (cont'd).
KQV—Variety Program.

10:00 P. M.
KDKA—Armstrong Quakers.
Duet, "Carolina Moon"
WCAE—Raleigh Revue.
"Floradora" Sextet
WJAS—Pageant of Freedom.
"There Is No Death"
KQV—North Carolina Rail Splitters.

10:30 P. M.
KDKA—Kodak Week-end.
WCAE—Revue (cont'd).
WJAS—Fast Freight.
"Hello Swanee"
KQV—New China Orchestra.

11:00 P. M.
KDKA—Elgin Program.
WCAE—Klein Orchestra.
KQV—Baseball scores; Club Plantation.

11:15 P. M.
KDKA—Jewelers.
"Venetian Love Song"

11:30 P. M.
KDKA—Weather; Sport Review; Meeker's Orchestra.
WCAE—Weather; baseball scores.

EARLY SATURDAY.

KDKA.
7:45 A. M.—Jolly Bill and Jane.
8:00 A. M.—The Quaker Chatter.
8:15 A. M.—Chats with Peggy Winthrop.
8:30 A. M.—The Headliners.
8:45 A. M.—The Morning Parade.
9:15 A. M.—Home Forum.
9:45 A. M.—Weather Reports.
9:47 A. M.—News Items.
9:50 A. M.—Market Reports.
10:00 A. M.—Style Service.
10:15 A. M.—Morning Cheer.
10:30 A. M.—Morning Melody.
10:45 A. M.—The Professional Business Woman.
11:00 A. M.—The Rendezvous.
11:30 Noon—Luncheon Five.
12:30 P. M.—Master's Hotel William Penn Orchestra.
1:00 P. M.—Weather Reports.
1:02 P. M.—Market Reports.
1:15 P. M.—Farm Science Snapshots.
1:30 P. M.—Gotham String Trio.
1:50 P. M.—Kentucky Chimneys.
2:00 P. M.—Band of 1,000 Melodies.
3:00 P. M.—Classic Gems.
3:30 P. M.—Baseball Scores.
3:35 P. M.—Chicago Serenade.
3:55 P. M.—Baseball Scores.

WCAE.
6:45 A. M.—Health Exercises.
6:00 A. M.—On the 8:15.
6:15 A. M.—Morning Devotions.
6:30 A. M.—Cheerio.
10:05 A. M.—Hits and Bits.
10:30 A. M.—Rock Specialists.
10:55 A. M.—Hits and Bits.
11:00 A. M.—Ma's Favorites.
11:15 A. M.—Radio Household Institute.
11:30 A. M.—Recordings.
12:00 Noon—Noon Novelties.
12:30 P. M.—Recordings.
12:55 P. M.—On Wings of Song.
1:00 P. M.—The High Steppers.
1:30 P. M.—Missing Persons; Weather.
3:30 P. M.—Baseball Scores every 15 minutes.
5:00 P. M.—The Marionettes.

WJAS.
7:30 A. M.—Early Risers.
8:00 A. M.—Breakfast Brigade.
9:00 A. M.—Something for Everyone.
9:30 P. M.—Daily Shopping Features.
10:00 A. M.—Columbia Gramophones.
10:30 A. M.—U. S. Army Band Concert.
11:30 A. M.—Saturday Syncopators.
12:00 Noon—Adventures of Helen and Mary.
12:30 P. M.—Jansen's Hofbrau Orchestra.
12:45 P. M.—Volkswein's recordings.
1:15 P. M.—Jansen's Hofbrau Orchestra.
1:30 P. M.—Airway to Style.
1:45 P. M.—Savoy Plaza Orchestra.
2:00 P. M.—Ash Leaf at the organ.
2:30 P. M.—Columbia musical review.
3:45 P. M.—Columbia Male Quartet.

KQV.
10:00 A. M.—Le Shell.
10:10 A. M.—Cecil and Sally.
10:20 A. M.—Phantom Fingers.
10:30 A. M.—Organist Supreme.
10:45 A. M.—Ask Dr. Clark.
11:00 A. M.—Weather Reports.
11:15 A. M.—Home and Style.
11:30 A. M.—Blues Classics.
11:50 A. M.—Grain Quotations.
12:00 P. M.—Weather Report.
1:05 P. M.—Brunswick Frivolique.
3:30 P. M.—Baseball scores.
3:35 P. M.—Organ Musicale.

Outside Stations

9:00 P. M.
WLW (700-428) Cincinnati — Shutterbugs' Championship.
9:30 P. M.
WENR (870-345) Chicago—WENR Players.
WLW (700-428) Cincinnati — American Scene variety.
10:00 P. M.
WENR (870-345) Chicago—Popular program.
WHK (1390-216) Cleveland—Orchestra concert.
WTAM (1070-280) Cleveland—Pat Trapers.
10:30 P. M.
KWKH (850-352) Shreveport—Studio program.
WTAM (1070-280) Cleveland—Friday Frolic.
11:00 P. M.
KYW (1020-294) Chicago—News features.
WENR (870-345) Chicago—Mike and Herman; Jack Chase Music.
WJR (750-400) Detroit—Lighthouse orch.
11:15 P. M.
WHK (1390-216) Cleveland—Slumber music.
WLW (700-428) Cincinnati—Lawn Party.
WSM (650-461) Nashville—Hi-Way Harbor.
11:30 P. M.
NBC SYSTEM—Amos 'n' Andy to WMAQ KYW KWK WDAF WREN WMC WRT WSMB WJDX WTMJ WEBC KSTP WCAE WHAS WRAP WSM WSB WJR KTHS WFAB WLW KPRC.
WTAM (1070-280) Cleveland—Studio features.
11:45 P. M.
KYW (1020-294) Chicago—Wayne King's orchestra.
12:00 M.
WENR (870-345) Chicago—Air Vaudeville 2 hours.
WHK (1390-216) Cleveland — Lyndhurst Gardens.
WJR (750-400) Detroit — Studios in the sky.
WLW (700-428) Cincinnati—Music; Stutzo orchestra.
12:15 A. M.
WSM (650-461) Nashville—Novelty Players and Jazz and B.
12:30 A. M.
KYW (1020-294) Chicago—Russo's orch.
12:50 A. M.
WHK (1390-216) Cleveland—Lake Shore orchestra.
WJR (750-400) Detroit—Broadway Collegians.
WTAM (1070-280) Cleveland—Dance music; Midnight Melodies.

Don's Miss
GRAHAM McNAMEE
in the Radio Section of the
Sunday
Pittsburgh Sun-Telegraph

1:00 A. M.
KYW (1020-294) Chicago—Nusso's orchestra; Stone's orchestra.
WHK (1390-216) Cleveland—Bamboo orch.
WJR (750-400) Detroit—Berzin's orch.
WLW (700-428) Cincinnati—Castle Farm orchestra.
1:45 A. M.
KYW (1020-294) Chicago—Nusso's orch.
2:00 A. M.
WLW (700-428) Cincinnati—Castle Farm orchestra.
WHK (1390-216) Cleveland—Watkins orchestra (1 hour).
2:30 A. M.
KFI (640-468) Los Angeles—Cafe Fisher orchestra.
(Continued on Page 8)

(Advertisement)
Skinny, I Gained 25 Lbs. and Lovely, Clear Skin Quick

"I was underweight for years. Finally took Ironized Yeast. Quickly gained 25 lbs. Skin is lovely, figure is perfect."
—Mrs. W. Hornbeck.

"Skinny" weak men and women are amazed at gain of 5 to 15 lbs. in 3 weeks. Ugly hollows vanish. Bony limbs round out. Sallow, blemished skin gets clear and rosy like magic. Nervousness, indigestion, constipation disappear overnight. Sound sleep, new pep quick.

Two great tonics in one—special weight-building Brewer's Yeast and strengthening Iron. Pleasant little tablets. Far stronger than unmedicated yeast. Results in ½ time. No yeasty taste, no gas.

Don't go around "skinny," ugly, unattractive. Get Ironized Yeast from druggist today. Feel great tomorrow. Money back from manufacturer if not delighted.

$5000.00 in PRIZES
50 CASH PRIZES
You Can Win $1500 In An Hour In The Sun-Telegraph's Movietest

CARTOON NO. 8

The correct title for Cartoon No. 8 can be found in this list: "What Price Glory," "My Man," "When a Man Loves," "The Jazz Singer," "Dangerous Curves Ahead," "Our Dancing Daughters," "The Trail of Ninety-Eight," "Toll of the Sea," "The Trial of Mary Dugan," "Old Ironsides," "The Chorus Lady," "Jimmie's Millions," "A Dog's Life," "Man of Steel," "Hollywood," "Capper Ricks," "Kiss Me Again," "The Birth of a Nation," "In Love With Love," "The Yellow Typhoon."

Here's the Idea:

Notice the cartoon at the left. It represents or suggests in some way the title of a motion picture. The correct title is included in the list printed under the cartoon.

The Sun-Telegraph's great $5,000 Movietest contest consists of thirty cartoons similar to this one. With each one there's a list of titles that includes the correct title for that particular cartoon.

Your job is to name the movie title represented by each of the thirty cartoons.

Fifty cash prizes, totaling $5,000, will be awarded contestants submitting correct or nearest correct lists of titles for the thirty cartoons. YOU CAN WIN as much as $1,500 IN AN HOUR.

One cartoon appears in the paper each day. But you need not wait until all thirty cartoons have been published. YOU CAN GET THE COMPLETE SET OF 30 CARTOONS AT ONCE, simply by mailing the coupon below. Clip it now. Fill it in. Mail it today.

Here's a Wonderful Opportunity to Win $1,500.00 With Just a Slight Personal Effort on Your Part.

MAIL THIS COUPON—NOW—
GET ALL THE DETAILS AND 30 CARTOONS

No Money to Pay or Collect

MOVIETEST EDITOR,
THE PITTSBURGH SUN-TELEGRAPH,
Post Office Box 455,
Pittsburgh, Pa.

PLEASE SEND ALL 30 CARTOONS TO

Name .....
Address .....
City ..... State .....

A Large Instrument

Harry D. Burris, of North Lewisburg, Ohio, claims to have the world's largest bass viol. It measures 15 feet from end to end.

Fiction Page

Historical Background

Mrs. Ellie M. Lang, census enumerator of Woodbine, Ga., made out her report with a goose quill pen and an inkwell used in making out census returns in 1850.

THE OFFICE WIFE

By FAITH BALDWIN

(Continued from Yesterday)

Eaton Thinks It Best for Anne That She Quit

CHAPTER XXV.

After a moment Anne told her sister the story of the rumors. "I'll resign, of course," she ended wearily. "Jim's right. It's the only thing to do. The only way I can protect him."

"He's a man" Kathleen told her scornfully, and her eyes flamed—she'd acquired a poor opinion of most men lately. "Why should you worry about him? He'll come out all right. It's not fair that you should lose your job just because Eaton and his wife disagree. Talk about an innocent bystander!"

"You don't understand," Anne told her patiently. "I've always protected him—that sounds crazy, but it's part of a good secretary's job. Well this is the last thing I can do for him. Besides," she added with a bitter honesty, "it had to come sooner or later. I had to make the break. I've shilly-shallied long enough. In this way I'm forced to do it."

"I see. Well it's your own funeral," Kathleen commented with calculated callousness. She looked anxiously at her sister. "And you look just about ready for flowers and the silver handles. But Anne," she went on, "you can't write Mr. Eaton and tell him you're leaving for no good reason. You owe it to yourself to tell him the truth."

"I know it," Anne answered. "And I owe it to him too. But can't you realize the whole situation, Kathleen—the agonizing embarrassment of it?"

"I do. It's funny," Kathleen remarked thoughtfully, "how quick and clever you are at straightening out other people's difficulties for them, but when it comes to your own you go all to pieces. You've given so much to that darned office of yours, you've nothing over for yourself, Anne."

"I suppose so," Anne murmured.

After a moment Kathleen said shuddering: "Dolly Davis! I saw it in the paper, Anne. It was too awful!"

"Yes."

"We haven't talked about—George," Kathleen told her. "I've never told you how grateful I am. At first, I almost hated you for interfering. I don't know what happened to me, why I went off my head like that. The newness of everything, the excitement. Of course, I knew that a lot of rotten stuff went on in that crowd.

Returns to Office

"I can't explain. I'd use all their catchwords and phrases as if I were playing some sort of part. But after you talked to me and George pulled out, and I got over it—the infatuation and the hurt vanity—I began to see things straight. I guess I've got my balance now."

"I'm so grateful," she told her sister again. "You saw me through that bad time, just as if I'd had some illness and you were taking care of me. I don't suppose," she ended wistfully, "I can do much for you now, but I'd like to."

Anne leaned over to her sister, kissed the flushed cheek. "You have helped me," she told her. "You've pointed out to me where I was wrong, where I was cowardly, and what I must do."

The next morning she went back to the office. Opening her door gave her a curious sensation. She had been so sure the day before that when she shut it she had closed it for the last time.

She was unable to see Lawrence Eaton alone until late afternoon. She was with him, of course, in the daily progress of her routine duties. But not until after 4 was she able to go in and ask if she could talk to him for a little while "on a personal matter."

Explains to Eaton

When they'd first met that morning Eaton had asked her how she was, if everything was all right. Now he said, meeting her grave eyes:

"You weren't telling me the truth this morning, were you? What's the matter and how may I help?"

Anne sat down in her chair and leaned her elbow on one broad arm. "I didn't tell you the truth yesterday, either," she answered quietly. "But I shall now. Mr. Eaton, my brother came to me yesterday—he's a feature writer on the Daily Star—and told me that the newspapers have found out that Mrs. Eaton is in Reno."

"I thought I'd put a stop to their speculations," Eaton said. "I kicked one bright lad out of the apartment lobby the other day—or practically kicked him out."

"That wasn't very wise," Anne told him frankly, "because they went to work and found—me."

"You?"

"Jim was sent out on the story—you can imagine the sort of thing they wanted: secretary, employer, employer's wife. They could build up their story on the flimsiest sort of evidence. The editor had no idea Jim was my brother. Jim's been to him since and told him that I'm leaving the agency, that I sent in my resignation some time ago. It was the only way to stop it."

Eaton said furiously: "I'll not have you hounded out of here! I'll not lose you through any trickery of the press!"

"But you must," she told him, "and I must go. You can't afford was just being decent about it."

"Look here," Eaton said quickly. "We've been good friends, you and I. No one in the world, not even my wife, my former wife—he corrected himself carefully—knows me as well as you do. I've not had to camouflage with you. I've taken as this knowledge more or less for granted. Just as I've taken your hard work in my interests, your diplomacy and your loyalty."

Well I am remembering these things now. I'm taking them for granted no longer. I wish I'd told you about Linda's move before this. But for a time my pride was involved. I'd failed as a husband. That hurts like the devil. Linda was not happy with me. I wasn't giving her what she needed, what she wanted: companionship and—and love."

Eaton Thinks of Anne

"We'd grown away from each other. And it was too late to return, even if I were willing to give up my work and start over again. And I was not willing. She was hottest with me. She asked me to let her go. She knew that she was no more necessary to me than I was to her."

"I wish," he said again, "that I'd told you. Perhaps we might have foreseen this, though I don't see how we could. And I want to tell you one thing. I'm perfectly willing to stand anything that may come of this mess, but I'm not willing to stand losing you, Anne. You—you are far too necessary to me."

She said, trying womanlike, to let him convince her: "I shouldn't let you do it. Yet, if you are willing, I am, too."

He looked at her, arrested, realizing her side of it. He could stand it; he was a man—to the devil with the publicity and unpleasantness! Linda? Linda would be safe with Jamieson before long. It wouldn't matter to her. But Anne would bear the real brunt.

"I've been a fool," he told her. "And selfish—my Lord, how selfish. I was thinking of Lawrence Eaton and feeling rather set up about it, feeling I was the devil of a good fellow to be willing to see this through in order to hold your job for you. And yet I wasn't thinking of your job at all, except as it affects me. I wasn't thinking of you. You'll have to go, Anne. You have your people to think of—and yourself."

"My people won't believe anything against me," Anne argued. "If you say the word, I'll stay."

"I can take chances for myself; I won't take them for you," he told her. "You can't afford to have a newspaper story connected with you. I accept your resignation," he ended, low. "You've been the best secretary and the best friend a man could wish for."

She went into her office almost blind with tears.

(To Be Continued Saturday.)

(Copyright, by International Magazine, Inc.; Distributed by King Features Syndicate, Inc.)

Way to Reduce Chin

To presto-change a double chin into a single one—anoint with a heavy cream, pick up the flesh between thumb and first finger and roll firmly. Follow with an ice rub and then dab on an astringent; witch hazel serves excellently as a skin tightener, especially if applied very cold.

The Marry-Go-Round

By HELEN ROWLAND.

Weak Moments of the Stronger Sex

Things that make strong men tremble—

* * *

Walking up the white-ribboned aisle to the strains of "Oh, Promise Me!"

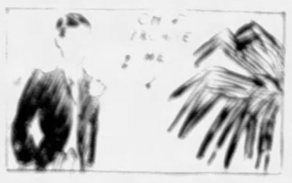

Turning on the cold-shower on a January morning.

* * *

Spilling the catsup on the clean tablecloth.

* * *

The Little Woman's dead silence after listening to your best alibi.

* * *

That icy look in a headwaiter's eye.

* * *

A caterpillar crawling inside the collar.

* * *

The discovery of a long hair on the coat lapel.

* * *

The ominous premonition that the gas is out, when miles from a garage.

* * *

The significant kiss of a blonde gold-digger.

* * *

Moving day.

* * *

The isinglassed letters piled on the desk, on the first of the month.

The sight of spinach!

* * *

A hearty slap on freshly sunburned shoulders.

* * *

Marrying girls!

* * *

The new cook.

* * *

The first alarming discovery that the skin is peeping through the hair on the crown of the head.

* * *

The touch of poison ivy.

* * *

Dropping a lighted match on the wife's new rug.

* * *

That buzzing sound in the dentist's office, while you wait.

* * *

The painful conviction that the belt must be let out another inch.

* * *

The slow consciousness of hardening arteries.

* * *

WOMEN DRIVERS!

Catching the wife's eye, as you rise to make the after-dinner speech. And forgetting the speech.

* * *

The thought of being laughed at!

(Copyright, 1930, King Features Syn., Inc.)

Oh, These Women

By LEOLA ALLARD

A man in this state has gone with a girl for eight years, and monopolized her company, but he never speaks of marriage except sarcastically. So she has about decided that she should "let go." The girl gets a good salary, has bought her own little home, on time, and she says she begins to think she's only a companion in that home. Little chance to get the right-year man, so she wonders if it wouldn't be wise to quit.

I should say it would!

But I'd quit so cold that he would feel the shock.

She calls herself a dumbbell for hanging on so long.

"Well, I wouldn't go that far, because as long as they stick around I suppose you have reason to think they will propose. But I think it's a great mistake to take love for granted. Any hint of marriage he made eight years ago is outlawed by now.

Men are not afraid to ask girls to marry them if they want to marry. The most timid man in the world gets bold when he wants to put that question. At least he summons enough courage to ask for her before someone else gets her.

If a man stands to lose you and then is indifferent, there isn't anything you can do about it. If he doesn't think he will lose you and still stays off the subject of marriage, he is sidestepping responsibility. He is thoroughly selfish.

This girl is all right because her sense of humor is intact. She will get another beau, and then maybe the "steady company" will find out what he lost. She ends her letter by saying: "I'm afraid I'm hanging on the wrong gate. Don't you think so?"

You might shock him by walking out on him. But don't do it tearfully. Do it with apparent (if artificial) joy. Men hate snivelers. More men are lost that way than any other. But you wouldn't snivel, I can tell by your letter.

I know it's difficult to find a new beau when everyone in your town has seen him on your door step for eight years.

Perhaps he talks against marriage to hear what you will say. Perhaps you don't say anything. Why don't you tell him to call only semi-occasionally, or not at all? Why not tell him you'd like to know a few other men, in as much as he never expects to marry and you haven't any such ideas of life?

If not, why not?

(Write me, Universal Service, 63 Park Row, New York.)

(Copyright, 1930.)

Love's Reawakening -:- Continuation of Loves Awakening

By ADELE GARRISON

Madge Discloses Her Plan to Dicky

I did not keep Dicky waiting an instant when he asked me what his part was in my scheme for keeping Junior and Roderick busy during the holiday vacation the Harrison boys were to spend with us. I had evolved my plan during the minutes that I had waited while our two absurd little "gamecocks" as Dicky had dubbed them were revolving their sins in their minds and were preparing to do penance for them.

"You have a very big part in the plans," I told him promptly. "So has Father. But I want to get your approval first before approaching him."

"Yes, you're very wise there," my husband told me soberly but with mischievous eyes. "Your father is so stern, so adamant especially to any requests of yours, that I do not wonder you want my moral support in tackling him. But I fear nobody, not even my father-in-law, I'll travel ahead, brave his wrath and try to get the scepter held out to you."

The only response I made to this rodomontade was to wrinkle my nose at him derisively, for he knows as well as I how eagerly indulgent my father is to any request of mine.

"I warn you," I went on as if he had not spoken, "that it will take some of your money and more of your time before Christmas. Of course I'm going to pay part of it, and I'll be able to save you a lot of time, too, but——"

"I'll accept the time," Dicky said grinning, though there was a decisive note in his voice, "but the money—nothing doing. I'm still able to provide a Christmas surprise for my son and my nephews without taking your money, unless, of course, you're planning to build a Yale Bowl for their future pugilistic contests."

There was an unpleasant and bitter note in his voice as he uttered the phrase "your money," which rankled even though he quickly camouflaged it by his nonsensical guess as to my plan. I knew so well what the reason was for his rancor. It was the same feeling which had led him to resent almost openly Philip Veritzen's gifts to Junior following the child's fall from the tree. He could not bear to have any part of Junior's Christmas paid for by money which I had earned in Philip Veritzen's employ.

He had given me a way out, however, and with a light laugh which I flattered myself contained no betrayal that I had recognized his jealousy, I answered the latter part of his sentence.

"But something like that is just what I am planning. You know when father put in the new heating plant here and built in a billiard room in the basement, there was a large space left unfinished?"

Dicky's eyes opened wide.

"Well! I'll be—saved by grace," he exclaimed. "You are flying high."

"Not so high but what I can reach the ground again," I told him smiling. "But I do want that space finished off before Christmas—the cement floor is already there—and one of the chimneys goes down there so that a primitive fireplace won't be much to manage.

"I want housing for several activities there," I continued. "You know it really is an immense space—for which we can thank the original owners of this rambling old house."

"Yes, they either must have been smugglers or stored away many barrels of liquor in their time," he commented.

"First," I went on, ignoring his interruption, "I want a corner with real work benches and real tools, four of them, two larger than the others, but no more complete."

"You're evidently planning to include Hank and Bill in this scheme for making idle hands safe from Satan," Dicky gibed.

"Yes, I am," I returned, "and they sorely need something to do. I overheard them planning to 'get their guns' tomorrow and go hunting."

"The little devils!" he exclaimed. "Where in the world did they get guns? I wonder if they're real ones or air rifles. Harriet would never stand for their having shotguns. But perhaps Edwin slipped them to the boys. He's a victim of suppressed ruffianism, old Ned. Harriet's a wonderful wife and if she hadn't cushioned the corners for him all these years in the way she has, he'd never have the place in the surgical world he has. But she hasn't much love for the accomplishments of life in the great open spaces where men are men and all the rest of it."

Something clicked in my brain and I remembered my resolute denial of Dicky's plan to get Junior an air rifle. Was I also enduring a "suppressioned ruffianism" in my husband?

I made a sudden resolve, uttered it quickly before I should repent of it.

"I don't know why they shouldn't go hunting," I said, "if you'll go along and look after them. But I'd like to have them put it off until after Christmas, for I think Junior is old enough now to have an air rifle, and if Roderick hasn't one, we could get one for him also for Christmas."

(Copyright, 1930, Newspaper Feature Service, Inc.)

Correct Manners

By MRS. CORNELIUS BEECKMAN

Dictated by the Time

DEAR MRS. BEECKMAN:

Please tell me if it is good form to ask guests to remove their wraps when calling for you to attend a theater or other social affair? A. M. D.

This depends on the time and the amount of time there is to chat before leaving for the theater. If there is time, ask your guests to remove their wraps.

A Personal Note of Thanks

DEAR MRS. BEECKMAN:

1. I have a confirmation party for my son and I would like to know how to word a note of thanks for the many gifts he has received.

2. Should my son sign this note of appreciation, or should I?

3. Would the engraved card, with envelope to match, be proper? S. M.

1—Your son should write these notes and should tell each kind giver-of-gifts of his appreciation, first of their kind thought, and, second, of his thanks for the gift. In writing such a letter, we should not try to make it as short as possible, but as articulate as possible. We should make the giver convinced that we have a "heart in the right place," and that we are grateful for such friendliness.

2—Your son should write the notes.

3—No. A purple correspondence card would not be at all appropriate for this purpose. To begin with, your son should have more "male" letter-paper, plain white or light gray, of the double-sheeted variety, and of generous size.

(Copyright, 1930, Premier Syndicate, Inc.)

a big favorite *with good-things-to-eat*

Here's why . . . Krispy Crackers are flaky. They are oven-crisp. But that's not all . . . They have a new, delicious, nut-like flavor, that makes them entirely different from any other salted cracker you've ever tasted.

Don't forget . . . Say *Sunshine Krispy Crackers* to your grocer!

Salted . . . just enough!

wax-wrapped!

FROM THE THOUSAND WINDOW BAKERIES
of Loose-Wiles Biscuit Co.
Distributors of Edgemont Crackers

She thought:
"You'd be the most attractive man at the hotel if you weren't inexcusably guilty of 'B.O.'"
Yet, to be polite,
She said:
"I'd better go in and write my postals if I want to catch the mail."

Good looking . . . agreeable

. . . but 'B.O.' (Body Odor) spoiled the good impression

EVEN AT a summer hotel where men were scarce, he couldn't make a hit with girls. They liked his looks. They would have liked *him*, too, but for one fault they couldn't excuse.

Of course he didn't suspect the real reason. And nobody told him. People hate to hint at *body odor* even by its polite name—"B.O." . . . Later he found out the truth and the simple safeguard to take. He's having a lot more fun now. He's one of the "crowd"—invited everywhere since he learned the easy way to keep perspiration odorless.

Hotter weather—take no chances

Don't trifle with "B.O." It's so easy for *anyone* to offend and not know it—especially these hot days when we perspire more freely. We quickly become used to an ever-present odor—don't notice it *in ourselves*—never dream it is annoying others. But it is!

Wash and bathe with Lifebuoy—then you're *safe*. Enjoy its cooling, refreshing, penetrating lather, so abundant even in hardest water. Heat and stickiness quickly vanish—every trace of "B.O." goes, too. For Lifebuoy's rich, creamy lather is gently antiseptic. It *purifies* pores. Its pleasant, *extra-clean* scent—that entirely rinses away—tells you why.

The finest of beauty soaps

Looking for a good complexion soap? Get Lifebuoy. There's none better at any price. Its bland, searching lather *deep-cleanses* pores—gently frees clogged impurities that mar skin beauty—coaxes back fresh, healthy radiance to dull, sallow skins. Adopt Lifebuoy today.

LEVER BROTHERS CO., *Cambridge, Mass.*

New! LIFEBUOY SHAVING CREAM
No stinging, smarting "Tender Spots" on face and neck after a Lifebuoy shave.
At your druggist's

Lifebuoy HEALTH SOAP

—stops body odor—

CURIOUS CREATURES

PUSSY'S ANCESTOR.

THE CAFFRE OR EGYPTIAN CAT.

WAS LONG AGO REGARDED AS SACRED, AND WAS USED IN HUNTING BIRDS — AT ITS DEATH IT WAS MUMMIFIED WITH MUCH THE SAME CARE AS WAS GIVEN DECEASED HUMANS — WHILE THE ANCESTRY OF OUR DOMESTIC CAT IS LOST IN ANTIQUITY AND CROSS-BREEDING, IT IS GENERALLY BELIEVED THAT THE CAFFRE CAT WAS ITS ORIGINAL FOREBEAR.

RICHARDS ADDISON 7-3

DELEGATES TO VISIT SHOPS

Trips to Pittsburgh manufacturing houses and to points of historic interest in the district were to intersperse business meetings of the twenty-seventh annual convention of Pennsylvania Negro Women's Clubs at the Warren Methodist Episcopal Church, Center avenue, today and tomorrow.

The convention opened yesterday with Mrs. Sara F. McClanahan, of Pittsburgh, presiding. Among the speakers were the Rev. W. H. Dean, of the Warren church; William H. Randolph, representing Mayor Kline, and President of City Council John Herron. Election of officers has been set for tomorrow.

When you lose your purse call Grant 5400 and tell the world about it. Most people are genuinely interested in returning lost articles to their rightful owner and they all read the Classified Ads.

OBITUARY

McClelland Funeral.

Funeral services were to be held today for Thomas J. McClelland, 72, who died Monday in his home on Sandy Creek road, Penn Township. The services were to be held in the Church of God, College avenue, and interment was to be in St. Peter's Cemetery, Lemington avenue. Mr. McClelland was born in Harrison Township and had at one time served as a sergeant on the city police force. He was a member of Hailman Lodge, F. and A. M.; Saratoga Council No. 262, Order of Patriotic Americans and Arsenal Lodge, I. O. O. F. He leaves his widow, Mrs. Laura S. McClelland; a daughter, Mrs. Arthur Cameron; three brothers and three sisters.

H. Willis Gormley.

NEW CASTLE, Pa., July 3.—H. Willis Gormley, 16, died in Jameson Memorial Hospital. He had been manager of the Lawrence Transfer and Storage Company for many years. He was a member of the Presbyterian Church and Masonic fraternity. He leaves his wife, one son, Harry L. Gormley, and a sister, Mrs. Sara Coon, of Akron, O.

The Rev. A. N. Hagerty.

The Rev. Andrew Neely Hagerty, for 36 years pastor of the First Presbyterian Church of Carlisle, Pa., died Tuesday. He was a native of Washington County, Pa. He leaves his widow, Mrs. Sarah Smith Hagerty; a brother, William H. Hagerty, Wilkinsburg; a sister, Mrs. Mary Myers, Washington, Pa., and another sister, Elizabeth Hagerty, of Carlisle.

Two Men Arrested In Liquor Raids

Nick Nicola, 73, of 607½ Twelfth street, Clairton, and Peter Nelloway, 49, of 624 Walnut street, Heidelberg, were released on their own recognizance following raids on their homes by prohibition agents last night, the agents reported. Liquor law violations were said to have been discovered in each.

TREAT that corn *immediately*

Why endure such a kill-joy one minute longer than you need to? Few corns so stubborn that Blue-jay will not end their aching at once and shortly oust them completely. A safe, mild, yet positive 3-day *treatment*, Blue-jay is made by a famous producer of surgical dressings. Simple, easily applied, and bathproof. At all druggists. 6 for 25c.

Blue-jay
CORN PLASTER
BAUER & BLACK

A Beautiful Nose *in* ONE VISIT . . . *by the* Positive Method

This charming feature, Miss Ashford thanks the modern way to new personal pride with her lovely profile . . .

YOUTH AND BEAUTY AT ANY AGE

Plus-only Facial Lift smoothes away wrinkles, restores firm contour to the cheeks and chin . . . lifts them up . . . and makes actually looks younger.

Now your nose can be skillfully and permanently corrected to match your features and personality by the positive, safe method. No wages, paraffin, mechanical devices or shapers used. No pain—no scars. Entire correction takes less than 20 minutes and is permanent! Thousands of successful and beautiful cases have been completed by the experts of the American Institute. Scars, acne pits, outstanding ears, and featural irregularities of all types also quickly and safely corrected by highly trained specialists in plastic technic.

FAMOUS STARS PROVE IT!

The Positive Method of nasal correction has been used and is endorsed by thousands of famous stars of stage and screen, a few of whom are: **Rosetta Duncan, Fanny Brice, Al Jolson, Jack Dempsey, Harry Richman, Lila Georgi, Alexander Pusely, and Carlos Amor.** Write for full details and Free Illustrated Book No. 606. Consultation free and invited. No obligation.

American Institute of Facial Rejuvenation
Suites 605-606 Plaza Building
Fifth and Sixth Avenues, Pittsburgh
Phone Atlantic 6277

SEVEN DIVORCE LIBELS FILED

Mismated couples continue to rush into Common Pleas Court with divorce libels.

Of seven libels in divorce filed, four charged cruel and barbarous treatment and three desertion.

Frank Burke, 1721 Leolyn street, Carrick, married in April, 1928 to Dorothy Burke; Norman T. Leitholf, 242 Southern avenue, wed to Grace Leitholf in June, 1915; Gertrude R. Lewis, 6115 Grafton street, married to David S. Lewis in December, 1915 and Clementine M. Bole, 321 West Penn place, wed to Isaac C. Bole in April, 1918, charge cruel and barbarous treatment, the first named of each couple bringing the action.

In the desertion cases Joseph S. Tranter, Jr., 19 Craighead street, Mt. Washington, asks to be divorced from DeSales D. Tranter. They were wed in 1925. Mrs. Tranter deserting her husband in 1927. Blanche Chalfant, 560 Dumfertine street, married in 1916 and deserted in 1928, wants a divorce from O. W. Chalfant, while Callie F. Sutton, 6008 Center avenue, married in August, 1909 to Jerry Eugene Sutton and deserted in 1927, wants divorced from him.

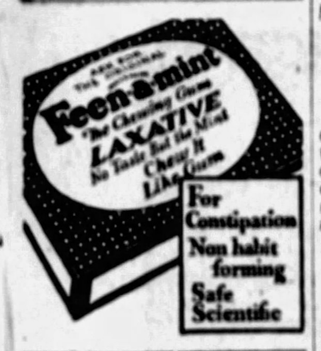

(Advertisement)

TO STOP ITCHING QUICK

use cool, invisible Zemo!

Millions depend on cooling Zemo to banish summer skin troubles. For 20 years this safe, invisible antiseptic has relieved the heat and pain of sunburn. It soothes rashes and ivy-poisoning, brings relief to itching, peeling toes. See how stubborn pimples and blemishes disappear. Thousands say it has banished dandruff. Healing Zemo liquid is wonderfully soothing after a shave. Any druggist, 25c, 60c, $1.00.

(Advertisement)

MOTHER KNEW WHAT TO DO

Indiana, Pa., Woman Was Helped at Once.

"When people know what World's Tonic will do for those who suffer as I did, it will be the most popular medicine in the country," said Mrs. Nora Lydick, of Indiana, Pa., to the World's Tonic man. She said she had suffered for years from nerves, at least that is what everyone said it was. The least exertion would worry her, and she tired so easily that doing her housework was a task from which she shrank every morning. At times, she said, she was so dizzy she had to grasp a chair or a table to stand up and she lost in weight so steadily that she was only a shadow of her former self. These troubles she ascribed to her stomach, originally. People said she had nervous indigestion. Her sleep was fitful and broken sometimes by bad dreams. Often she would lie awake for a long time before rest finally came.

"Nothing tasted just right. Food did not seem to agree with me, even when it was the simplest. As a result, I seemed to gain nothing from what I ate, and I was literally starving in the midst of plenty. Of late I noticed that exertion affected my heart and my breathing so that I became really alarmed.

"My relief came from an unexpected source. My mother came to see me, and when I stood at the side of a table gasping, my mother ran to my own room and came back with a bottle of World's Tonic. Many elderly people take World's Tonic for strength. My mother gave me a dose of this medicine and made me lie down. For more than a day I lay there, my mother giving me the medicine regularly, almost against my will. But it gave relief from some of my distresses and I decided to take a bottle of it. The rest of the story is just like it has happened in thousands of cases right in this state. One by one the unpleasant symptoms disappeared and the evidences of health appeared, so that by the time I had taken the recommended course in World's Tonic I felt as well as ever. Now I feel like recommending this medicine to every one I see who is not up to the full measure of health. You might be the next one to be restored."

World's Tonic can be obtained at Dow's, May's & Liggett's, Mayflower, or at any other first class drug store. (A-14)

(Advertisement)

Government Survey Shows Millions Suffering With NewFootDisease

According to a recent bulletin of the U. S. Public Health Service—it has been discovered that one-half the adults of U. S. at some time suffer with so-called ringworm of feet.

When this disease first attacks, a little cracking and scaling starts around and between the toes—later blisters develop which break and form a wet oozing surface which some folks can't heal for months.

To check this contagious epidemic, with all its intense itching, burning and distress, druggists everywhere are dispensing Moone's Emerald Oil—a powerfully penetrating and healing germicide.

Apply night and morning. The itching and burning immediately ceases and if, after two weeks, your feet aren't well again, your money cheerfully refunded.

(Advertisement)

"KONJOLA WHAT I NEEDED," SAYS THIS HAPPY MAN

Meadowlands Resident, 70, Finds Prompt Relief Through Use of New Medicine.

Age is no barrier to the powers of Konjola. Men and women in the seventies and eighties are eagerly offering their grateful endorsements of the merit of this super-compound. Konjola may also be given to the infant with

MR. JAMES CUNNINGHAM
Photo by Evans Studio

speedy and thorough results. It is, in fact, a medicine for all the family. Compounded of 32 ingredients, 22 of which are the juices of roots and herbs, Konjola is free from alcohol, nerve-deadening drugs, or heart-depressing chemicals. Its record in the relief of ailments of the stomach, liver, kidneys and bowels, and rheumatism, neuritis, and nervousness, has made it the most talked-of medicine in America.

Consider the case of Mr. James Cunningham, Meadowlands, near Pittsburgh. Mr. Cunningham's experience is in common with that of thousands of other sufferers, many of them your friends and neighbors, who have found relief through the use of this great master medicine. See the Konjola Man at the Dow Drug Store, Penn Avenue and Sixth Street, Pittsburgh, and learn all about Konjola. Now read the experience of Mr. Cunningham:

"Konjola is the medicine I should have had long ago. I am seventy years of age, and have lived in this section many years. I read of the good results an old friend was getting from Konjola and I began taking it. I had suffered for about two months with stomach trouble. I took a heavy cold from which I could not rid myself. Solid foods caused nausea and vomiting and I bloated terribly after meals. My system was badly weakened and rundown.

"Just a ten-day treatment of this wonderful medicine has proved that it is just the medicine my system needed. The gas and bloating have passed and now I can eat just about what I want. My health has been generally built up and strengthened. I have been recommending Konjola to many of my friends and customers. I think it is a wonderful tonic and strength-builder after a severe cold."

Although Konjola works more quickly and thoroughly, most cases require a systematic treatment over a period of from four to eight weeks. Ailments that have been months, and even years, in developing cannot be swept away as though by magic, but a few weeks' treatment will surprise you. Try Konjola today.

The Konjola Man is at the Dow Drug Store, Penn Avenue and Sixth Street, Pittsburgh, where he is meeting the public daily, explaining the merits of this new and different medicine. FREE SAMPLES GIVEN by the Konjola Man. Konjola is sold by all Dow Drug Stores in Pittsburgh and vicinity.

IT'S A PITY TO BE FAT!

When tempted to over-indulge

"REACH FOR A LUCKY INSTEAD"

Be moderate—be moderate in all things, even in smoking. Avoid that future shadow* by avoiding over-indulgence, if you would maintain that modern, ever-youthful figure. "Reach for a Lucky instead."

Lucky Strike, the finest Cigarette you ever smoked, made of the finest tobacco—The Cream of the Crop—"IT'S TOASTED." Lucky Strike has an extra, secret heating process. Everyone knows that heat purifies and so 20,679 physicians say that Luckies are less irritating to your throat.

TUNE IN
The Lucky Strike Dance Orchestra, every Saturday and Thursday evening, over N. B. C. networks.

"It's toasted"

Your Throat Protection—against irritation—against cough.

*In his famous book entitled "Foods For the Fat," Dr. Yorke-Davies gives this advice: "Any system for reducing fat will be of no avail if the patient persists in eating between meals." We do not represent that smoking Lucky Strike Cigarettes will bring modern figures or cause the reduction of flesh. We do declare that when tempted to do yourself too well, if you will "Reach for a Lucky instead," you will thus avoid over-indulgence in things that cause excess weight and, by avoiding over-indulgence, maintain a modern, graceful form.

© 1930, The American Tobacco Co., Mfrs.

To Enlarge College

A $400,000 building for the school of commerce and finance of St. Louis University will be built this summer.

Magazine Page

To Increase Postage

China will increase postal charges 50 per cent on letters and parcels mailed to the United States and Europe.

TELL IT TO SALLY

By SALLY MARTIN

Was Grandma Sweeter Girl Than Miss 1930?

Was she more sincere and modest? Less mercenary? More willing to marry a poor man?

And did grandpa stand a better chance of being happy with her than John Henry stands of being happy with Miss 1930?

Dave's answer to all these questions is a loud, resounding "yes."

In fact Dave's all of a fret and plenty sorry for himself over what a terrible creature the "modern" girl is. None of her for him, he yaps, giving us a dirty look. Selfish! Out for the money! Stuck on herself! That's his opinion of us girls.

We suspect that what's really eating Dave is that Miss 1930 has refused to be impressed by his charms . . . or ruled by his whims.

But here he is. Listen in on his static for yourselves. And if you don't hunt a few tasty brickbats after you do it, I'll miss my guess.

"Dear Miss Martin—

"Now about this Harriet, whose letter I've just read in your column. She sounds almost too good to be true . . . in this day of bold, selfish, reckless young women.

"Most of the girls nowadays are looking for some fellow with a lot of money. They step out with the deliberate idea of angling out some sap who'll give them a fling of drinking and dancing—and not one of them would think of marrying a poor man.

"They're all out for the money, every one of them. Why you can't talk for 15 minutes with a modern girl without her asking you how much you make and have you any bank account and what kind of a car do you drive. They won't make a home for you. They insist on working to put a lot of fancy clothes on their backs, and they drive a man crazy trying to keep up with their demands. They're always looking for a "heavy sugar date." They're brazen about it.

"You see, Sally, I'm a rather shy old man of 31, who doesn't take much stock in the girl of today. She doesn't appeal to me, and I don't trust her intentions.

"You talk of the old-fashioned garden and the hammock. Men were lucky and women were real in those days. But wouldn't the modern gin-swigging, gold-digging, cussing and smoking girl of today be entirely out of place in that lovely picture? She'd fit perfectly into the picture of a snappy ball room . . . with her feet on the rail in an adjacent private bar. Or maybe into a picture of Wall Street, maybe.

"Yes, I'm out of sympathy with Miss 1930.

"You said Harriet's trouble was in herself and suggested that she join the rest and go hunting using her femininity as a weapon and a lure. Well, all I've got to say is that if she does lack that 'what-it-takes' to make the modern girl, there's a ray of hope for her . . . and for this old world, after all.

She'll find a man some of these days who'll appreciate her in contrast to her gimmill sisters. She's lucky, and doesn't know it.

"If I knew Harriet I wouldn't be spending lonely hours in a lonely hotel room.

"Now honestly, what do you think of the modern girl, anyway? Don't you think I'm right about her? And don't you think there are mighty few Harriets?

"DAVE."

What do I think, Dave?

I think you're a fine case of "everybody's out of step but Jim."

You're so busy being snooty and criticising a few things you don't like in this age you found yourself born into that you haven't time to see anything but ugliness.

I'll admit, big boy, that Miss 1930 isn't perfect. But neither was Miss 1830 . . . or Miss 1890. No human being is perfect. And that applies to you, Dave, just as much as it applies to me, or to Mary Jane who works in your office.

Snap out of this high hat attitude of yours. Wipe off your chin and climb down out of your high chair and be your age! Just because girls do things a little differently from the way they did them when your grandfather was a boy, is no sign they're not just as good girls as grandmother was!

You think the terrible goings on of Miss 1930 have forced you to be a hermit. They haven't. What's forced you to be a hermit is your own swelled head!

Girls like dates, you say? Well, why not? Don't you like to be asked out? Certainly you do! Why blame girls for being human?

And let me tell you right now, that if you don't know any girls besides the ones you describe in your letter, you've certainly been moving in peculiar company.

There are thousands of "Harriets" right here in this town. Girls as fine and true and brave and generous as grandma ever dreamed of being. But you can't see them because they're quiet and unobtrusive looking, and your eye is only caught by the hot numbers. Look around you. Get rid of that peeve you're packing, and maybe there'll be "some home" for you!

(Copyright, 1930, King Features Syn., Inc.)

Don't Neglect That Letter to Loved Ones, Is Fay King's Reminder

A FIVE-CENT STAMP WILL CARRY A LETTER TO SINGAPORE OR JAPAN
NEW STATIONARY IS A GREAT INCENTIVE FOR WRITING LETTERS
EVERYBODY WOULD LIKE TO GET A STACK OF LETTERS EVERY DAY!

By FAY KING

EVERYBODY likes to get letters.

With what hope we watch for the postman. With disappointment we see him pass.

In this day of telephone and telegraph, letter writing is much neglected. But the written word in a familiar hand is the dearest of all communications.

When one considers the happiness, comfort and peace of mind a letter can bring to the folks back home, no one should neglect writing to those who watch and wait.

Even to dear ones under the same roof, a note of love, admiration and appreciation should be written. For it is often much easier to write the words of praise, admiration, affection, and even apology, that we feel than to say them.

Don't fail to write home.

HOW TO KEEP WELL

By DR. ROYAL S. COPELAND

Children and Physical Defects

Examination of a million children of pre-school and school age in the City of New York reveals the fact that there are all too many children with one or more physical defects. Sooner or later, unless corrected, these troubles will grow greater and produce ill health and unhappiness for thousands of individuals.

DR. COPELAND

On the eighth annual school health-day, more than 1,000,000 children were observed for possible nutrition defects, defects of the eyes, ears, teeth and respiratory system. It is interesting to note that these examinations are to be speedily followed up with treatment, remedial measures and health education.

Teachers will make use of these records in their instruction in hygiene. They will have this survey as a basis for teaching their pupils rules of hygenic habits and behavior. That this is a splendid opportunity for hygienic and moral education among our young citizens there is no doubt and much good must result from it.

Appeals are being made to parents for co-operation with the health authorities in remedying the defects reported. Unless these are remedied the examination is useless. Parents should have their children treated for any physical defects whatsoever.

It has been found that 65 to 95 per cent of these million children have one or more physical defects. In four groups over 50 per cent had teeth defects. One-third had enlarged or diseased tonsils; 95 per cent had some degree of defects of vision; 10 to 35 per cent were suffering from adenoids, and 4 to 18 per cent were victims of malnutrition.

Just how much time people lose from gainful occupations through some of these disabling illnesses is hard to reckon. Recent surveys show that among 36,000,000 wage earners in the United States, at least 250,000,000 work days per year are lost. Among the 24,000,000 school children 170,000,000 days are lost during the school year. This takes into account only about half the population of the country, however.

Follow-up work by the board of health among these children will be carried out as speedily as possible under the medical inspectors. Every advantage given the growing child helps to give health, strength and bodily vigor. We cannot be too generous in giving to these future citizens the attention they need and deserve at our hands.

Answers to Health Queries

D. M. Q.—What can be done for a large stomach? This condition applies to a girl 11 years old.

A.—It would be wise to take her to a physician for an examination. Perhaps this is a result of rickets.

(Copyright, 1930, Newspaper Feature Service, Inc.)

-:- The Beauty Box -:-

By HELEN FOLLETT

If you have forgotten to get the new tube of tooth paste and need a substitute, use equal parts of salt and baking soda, which combination makes an excellent make-shift tooth powder.

Brushing the teeth does more good than one realizes. It stimulates the blood streams in the gums, keeping them red and healthy. It removes chemical deposits left by sweets and starches, substances that build tartar and dig holes in dentine. Never fail to brush the teeth at night; that is the most important brushing of the day. Scrub the gums, use dental floss, and finish up with a mouth wash. Time well spent.

Salt and soda, mixed and added to water, make a refreshing foot bath when the little dogs have traveled over hot pavements and have gotten all tired and smarting. Talcum powder between the toes and over the soles often proves to be an insurance against discomfort. Light colored stockings, which allow the sun's rays to penetrate are recommended.

Singing in the bathtub or singing any place else is a good idea. It develops the chest. The lungs are like bellows. Fill them with air and they not only fill out, but they expand the surrounding muscles. Even those muscles that extend down into the abdomen feel the tension at pull. Deep breathing serves the same purpose. Women who are not shallow breathers, who pump oxygen into the very cells of their lungs, have color in their cheeks. They never have collar bones like shelves.

Elaine And Her Ideas From Paris

(Copyright, 1930, International Feature Service, Inc.)

Even if your name isn't Mary, you'd like a blush with boy. Yes?
With a turned up nose! . . . . wear turned up toes! Black lacquer and gold mules!
Back and front
Elaine
Dinner ensembles have their purpose. The sleeveless dinner gown covered for afternoon by a matching jacket, is ever so practical . . . . and chic? See Martial et Armand's blue chiffon or matching blue lace

Horoscopes

Friday, July 4

An active, lively and generally fortunate and progressive day is forecast from the predominant stellar mutations. There should be much moving around, with pleasant as well as profitable activities with new contracts and affiliations under encouraging sway for those devoting the holiday to the attainment of the ambitions. It is an excellent time to push important affairs.

Those whose birthday it is are encouraged to push forward to the goal of the highest ambitions during the year. New projects and plans, as well as the renewal of old contracts and agreements under more advantageous terms, are encouraged under prevailing auspicious planetary rulership, which bears an expanding influence in all directions.

A child born on this day should be endowed with many excellent qualities and capabilities making for distinguished success and position in life. It should aim for high goals.

Saturday, July 5

An interesting and eventful day is the augury based on the ruling lunar and mutual aspects, especially for those in the employment of others or those proposing to negotiate with those in positions of importance or authority. It is a time for pushing for increase, honors or promotion, as elders will be kindly disposed. It is probable that there may be an element of secrecy or subtlety in agreements, but it is urged that funds be handled with every precaution. Also sign papers with care.

Those whose birthday it is may look for an interesting and eventful year, in which advancement, favors and honors may be expected from elders or those in positions of power and authority. Sign all papers with care and be discreet in handling all moneys.

A child born on this day should be clever, capable and popular and should be well favored by elders and persons in places of power and authority.

FOOD MERCHANTS TODAY PROTECT THEIR PERISHABLES with KELVINATOR ELECTRIC REFRIGERATION

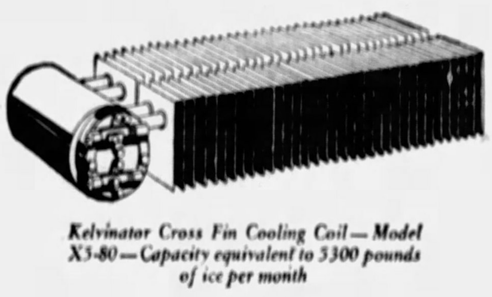

Kelvinator Cross Fin Cooling Coil—Model X5-80—Capacity equivalent to 5300 pounds of ice per month

IN EVERY community throughout the country the better class of food retailers have turned to Kelvinator for reliable electric refrigeration. To them, the installation of Kelvinator refrigeration is merely sound business—a guarantee to their customers of fresh, wholesome foods, always free of taint or spoilage.

But Kelvinator is more than a builder of good will. It is one of the few investments a food retailer makes that repays its entire cost—often within a single year's time.

Kelvinator enables the grocer to handle an ever-increasing variety of fresh foods. It saves wasteful trimming of meats for the butcher. It keeps fruits and vegetables, cheese, butter, milk and eggs properly refrigerated and protected. And it reduces refrigeration costs fully two-thirds in the average store.

The saving that comes from lower refrigeration costs, plus the saving that comes from being able to make larger quantity purchases at consequent reductions, combine to make the installation of Kelvinator downright good business.

This Compact Cooling Unit Is Equal to 5300 Pounds of Ice per Month

Slipping this unique cross fin cooling coil (pioneered by Kelvinator) into your display case or cooler—connecting it to an efficient Kelvinator condensing unit—puts an end to your refrigeration problems.

No more worry about refrigeration failing over week-ends or on the hottest summer days. Wholly automatic in operation, it provides an unvarying cold that protects and preserves all perishables, and actually improves the flavor of meats.

Made in a wide variety of types and sizes, it can be quickly and inexpensively installed in your cabinets, coolers and display cases. Your nearest Kelvinator dealer will gladly make a free survey of your needs and will tell you how easily you can purchase Kelvinator on the attractive ReDisCo monthly budget plan. Get in touch with him today.

Distributors

KELVINATOR-LEONARD CORP.

205 North Highland Ave. — Hiland 2744

BAKER RALLIES AFTER COLLAPSE IN BOUT

SUN-TELEGRAPH SPORTS

BEST IN PITTSBURGH — THURSDAY, JULY 3, 1930 — ELEVEN

SPENCER TO FACE BRAVES

SPORT COMMENT
by JAMES J. LONG

Decrease is Shut-Outs. Root and Pipgras Lead. Robins Back on Top.

Injury Halts Bambino. Three Straight Homers. America's Net Sweep.

ONLY 35 BLANKS PITCHED IN MAJORS

FURTHER EVIDENCE THAT they shot a little more of the old rabbit into the ball this year is offered by a falling-off in shut-out pitching. During last season in the major league, 114 games were played in which the beaten clubs failed to score, 60 in the American and 54 in the National. With the pennant campaign of 1930 practically half over, only 35 shut-outs have been pitched up to date in the two circuits, 19 in the American and 16 in the National. That's certainly some little distance below the 1929 average.

Charley Root

Only 11 pitchers in the Heydler loop and 17 in the junior body have succeeded in blanking opposing clubs. Of these 28 flingers, just five have accomplished the feat more than once, and only two have done it more than twice. Those with more than two shutouts to their credit, and the leaders of their respective leagues, are Charley Root, of the Cubs, and George Pipgras, of the Yankees. Each has turned in three games of that kind. Those who have whitewashed opponents twice are Larry French, of the Pirates, Benny Frey, of the Reds, and Jumbo Elliott, of the Robins.

THE YANKEES HOLD the distinction of being the only club in either league that has not yet been blanked. They are also the leaders on the other side of the book, having registered more shutouts than any other time. They have held their foemen scoreless five times. The Chicago American League club is the only one that has not shut out an opponent.

Next to the Yankees, the Cubs and Robins hold chief claim to shut-out honors, each having achieved four. The Red Sox, scoreless five times, have been scored oftener than any other team, followed by the Reds and Tigers, who have suffered four goose-egg defeats.

THE RECORD OF shutout games in the National League shows that the Cubs and Robins have won four and lost two, the Pirates have won two and lost one, the Giants and Braves have won one and lost one, the Cardinals have won one and lost two, the Phillies have won one and lost three, and the Reds have won two and lost four.

In the American League, the Yankees have won five and lost none, the Athletics have won three and lost two, the Senators have won three and lost three, the Indians and Browns have won two and lost two, the White Sox have won none and lost one, the Tigers have won two and lost four, and the Red Sox have won and lost five.

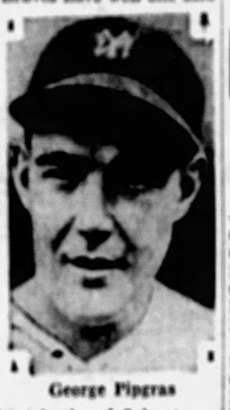

George Pipgras

***ROOT'S THREE SHUTOUTS** were pitched against the Phillies, Robins and Cardinals. The victims of Pipgras were the Senators, Tigers and Red Sox. French blanked the Reds and the Phillies, Frey the Cubs and the Braves, and Elliott the Pirates and Phillies. The pitchers with one shutout to their credit are Harry Seibold, Dazzy Vance, Adolfo Luque, Pat Malone, Bill Walker, Lester Sweetland and Sylvester Johnson in the National, and Milt Gaston, Danny MacFayden, Willie Hudlin, Clinton Brown, George Uhle, Waite Hoyt, Herb Pennock, Henry Johnson, Rube Walberg, Bob Grove, George Earnshaw, Alvin Crowder, Warren Collins, Ad Liska, Fred Marberry and Irving Hadley in the American.*

THE SUCCESS OF the Giants in downing the Cubs for the second time in a row while the Robins were breaking a losing streak of four games by taking the measure of Burleigh Grimes in St. Louis caused another shift at the head of the National League parade, Brooklyn going to the front again by a margin of a fraction of a point, .606061 to Chicago's .605634, though under the three-decimal system the Dodgers and Bruins appear tied at .606.

The Cubs are not to be considered as being on the verge of a slump just because they have slipped out of the leadership. For almost a month they have been the most consistent club in the National League, and the defeats of Tuesday and yesterday at New York's hands mark the first time since June 8 and 10, or in 21 straight games, that they have been beaten twice in succession. Yesterday's reverse was only their ninth in their last 33 games, a .727 gait.

The injury suffered by Babe Ruth yesterday will hardly keep him out of the game long enough to spoil the chance that exists for him to smash his own home run record, as it will be possible for him to stay on the shelf for a week and yet be ahead of his schedule.

Babe Ruth

On this date in 1927, the season in which he hung up his all-time record of 60 homers, the Bambino had only 26 to his credit as compared with 31 this year, and he did not make his thirty-first until July 24. He is therefore five homers and 21 days to the good, and probably will be back in time to retain some part of that advantage.

***RUTH'S INJURY HALTS** him temporarily in a march toward another remarkable record, that for the scoring of runs in a season. Even as it is, he has broken all previous marks by rolling up almost 100 runs before the Fourth of July, his total up to date being tallies in 69 games, or less than half of the schedule. At that rate he might have beaten even Billy Hamilton's all-time major league record of 196 runs in a season, established in 1894, and an early return to the game will make it still possible for him to surpass his own modern record of 177, which he set in 1921.*

BY MAKING THREE home runs in three consecutive times at bat yesterday, Carl Reynolds, White Sox outfielder, equaled the best record for sequential round-trip swatting that has been made in 36 years. Only one major league player ever beat that total of successive homers, the record holder being Bobby Lowe, who made four in four straight times at bat for the Boston Nationals in the afternoon game of Memorial Day in 1894.

Only three other players ever made three consecutive home runs in the big leagues in one day. They were Cap Anson in 1884, Ed Delehanty in 1896, and George Kelly in 1923. Four others made three homers in three consecutive times at bat, but not in one game, nor even in one day. They were Elmer Smith, of the Indians, and Babe Ruth, of the Yankees, in 1921, Clarence Walker, of the Athletics, in 1922, and Chuck Klein, of the Phillies in 1929. In each case, the homers were made in the last time at bat one day and in the first two times up the following day.

THE BIG WIMBLEDON tennis tournament will not close until Saturday, but as far as America's rivals in the British championship competition are concerned it's already over. All that is left for them

(Continued on Page Twelve).

SERGT. SAMMY, IN HOSPITAL, RESTS EASY

CLEVELAND, July 3.—Sergt. Sammy Baker, of New York, who collapsed during the final round of his 12-round bout with Baby Joe Gans, California Negro, at Taylor Bowl here last night, and had to be taken to St. Alexis Hospital, where it was thought he was dying, rallied somewhat today and had a good chance to recover. He was resting easy.

Sammy Baker

Meanwhile X-ray pictures were ordered to determine of he is suffering from a fractured skull or a brain hemorrhage. He took a great deal of punishment about the head during the bout.

POPULAR BOXER HERE

Sergt. Sammy Baker, the boxer who was seriously injured in his bout with Baby Joe Gans in Cleveland last night, is a very popular performer in the Pittsburgh district. He has boxed Jack Zivic, Cuddy DeMarco, Joe Trippe, twice and Vincent Hambright here and always has shown to excellent advantage. He is a counter puncher with a good knockout record. His two bouts with Trippe, at Motor Square Garden, during the past season, were punching classics that the fans still talk about.

BILL TILDEN, PARTNER LOSE

WIMBLEDON, England, July 3.—(AP.)—Henri Cochet and Jacques Brugnon, French Davis Cup doubles team, reached the semi-final round in the British tennis championships today by defeating Bill Tilden and his Dutch partner, Hans Timmer, 6-3, 4-6, 6-2, 6-3.

Cochet and Brugnon made a far superior combination to that of the lanky American and his Dutch partner, and although the latter showed occasional flashes of brilliance, they could not compete with the machine-like cooperation of the French pair.

Mrs. Helen Wills Moody and Miss Elizabeth Ryan gained almost a complete monopoly of the women's finals by defeating Mme. Henrotin and Mlle. Jeanne Sigart, of Bilgium, 6-2, 6-0, in the semi-finals of the doubles.

Both Mrs. Moody and Miss Ryan previously had won their way into the finals of the singles matches.

The American team of Wilmer Allison and Miss Edith Cross was defeated in the quarter-finals of the mixed doubles by Jack Crawford, of Australia, and Miss Elizabeth Ryan, of America. The score was 6-2, 3-6, 6-3.

Neither Allison nor Crawford put up spectacular showings, the women bearing the brunt of the play. Miss Cross put up a great struggle, but Miss Ryan's tremendous service was the deciding factor.

Fraulein Cecilie Aussem, youthful German champion who collapsed in her match with Miss Ryan yesterday after spraining her ankle, hoped to be able to play today in the mixed doubles as partner of Tilden against the British team of Crole-Rees and Miss Phyllis Mudford. Fraulein Aussem held out hopes until noon, when the condition of her injured ankle forced her to retire.

The French met with a reverse in a second quarter-final doubles match, Jean Borotra and Christian Boussus being eliminated by the veteran English combination of J. Colin Gregory and Ian G. Collins, 9-7, 6-3, 6-2.

JONES TO SEEK NEW LAURELS

NEW YORK, July 3.—(AP.)—Flushed with a stirring welcome celebrating his dual victory abroad, Bobby Jones today turned his face westward, seeking new golf worlds to conquer.

The modest lawyer and bank director of Atlanta, Ga., stepped off the liner Europa yesterday to be accorded a reception befitting the first American to win both the British amateur and open championships.

Above the din of shrieking sirens, popping firecrackers and the cheers of thousands, Bobby managed to say that he had no plans for retirement from competitive golf; that he had given no thought to winning all four major championships this year, which include the American open and amateur, yet to be played; that he did not leave his bag of famous clubs behind in England, and that luck played a large part in his triumphs at St. Andrews and Hoylake.

Believe It Or Not By RIPLEY

(His request, sent with stamped addressed envelope, Robert L. Ripley will send proofs and details of anything depicted by him in these cartoons.)

A BEE TRAVELS 40,000 MILES TO GATHER A POUND OF HONEY
THE 2 ENGLISH WORDS -
RAISE = TO LIFT UP
RAZE = TO TEAR DOWN
ARE PRONOUNCED THE SAME BUT HAVE EXACTLY OPPOSITE MEANINGS.
THERE IS ENOUGH NICOTINE IN ONE CIGAR (IF TAKEN INTERNALLY) TO KILL 4 MEN!
11111
33333
55555
77777
99999
CAN YOU PUT ANY 5 OF THE ABOVE FIGURES TOGETHER SO THE RESULT WILL TOTAL 20?
A DISH OF KEROSENE CANNOT BE LIGHTED WITH A MATCH
WESLEY DICKEY, of DURANTE, OKLA. HAS LIVED IN TWO STATES, ONE TERRITORY, TWO TOWNS AND TWO COUNTIES.... WITHOUT MOVING!
THE LAW STATES - "Lawyers appearing before the U.S. Supreme Court must wear vests"
MARIE O. ANDRESEN DID NOT!
© 1930, King Features Syndicate, Inc., Great Britain rights reserved.

EXPLANATIONS OF RIPLEY'S CARTOON OF YESTERDAY: LAKE TAHOE, THE LAKE OF MYSTERY—Lake Tahoe in California, the mystery lake of the sky, is surrounded by snow-clad mountain peaks, yet its clear, ice-cold water never freezes. An object on its bottom is said to be distinctly visible at a depth of 120 or more feet. Its great depth (soundings have been made to a depth of 1645 feet in spots) and its volcanic origin, dating back to the Tetiary Period of our globe, probably account for the many curious physical phenomena it offers. THE POLISH CLUB IN BALTIMORE—The literal translation of the long name of the Polish society is: "Society of the name of Thadaeus Kosciuszko under patronship of St. John the Baptist—forty-first group of the Polish post-meriem orgánization of Delaware under the patronage of the arch-wonderful Madonna." A TOAD CAN LAY A MASS OF EGGS 10 TIMES LARGER THAN ITSELF—The mystery of the incredible volume of eggs a toad can lay within a few hours can be explained by the swelling of the jelly on contact with water.

SATURDAY—COTTON VS. WATER.

SEIBOLD TOO STRONG, BUCS LOSE, 6-4

Down Again!

YESTERDAY'S SCORE

BOSTON	AB.	R.	H.	O.	A.	E.
Richbourg, cf	4	1	3	1	0	0
Maranville, ss	4	1	1	3	3	0
Berger, lf	4	0	1	1	0	0
Stahl, 1b	4	0	1	6	0	0
Cuccinello, 2b	4	0	1	3	3	0
Cronin, c	4	0	1	6	0	0
Clark, cf	4	0	1	1	0	0
Maguire, 2b	4	0	0	1	3	0
Seibold, p	4	1	1	2	1	0
Totals	36	4	11	27	13	0

PITTSBURGH	AB.	R.	H.	O.	A.	E.
F. Waner, cf	4	0	1	1	0	0
Brickell, rf	4	0	1	1	0	0
L. Waner, cf	4	0	1	2	0	0
Grantham, 2b	4	0	1	2	3	0
Traynor, 3b	4	0	1	1	2	0
Comorosky, lf	4	0	0	3	0	0
Suhr, 1b	4	0	1	10	1	0
Barbee, ss	4	0	1	2	3	0
Heimach, p	4	3	3	0	3	0
Totals	36	4	10	27	14	1

Boston	0	0	1	1	0	0	0	2	— 4
Pittsburgh	0	0	0	1	0	0	3	0	— 4

Earned runs—Boston 4, Pittsburgh 4.
Two-base hit—Seibold.
Three-base hit—Richbourg.
Runs batted in—By Maranville, Clark, Berger, Cheatham, Richbourg, Traynor, Comorosky, Grantham.
Stolen base—Suhr.
Double play—F. Waner to Suhr to Barnhart.
First base on balls—Off Seibold 4 (Barnhart, F. Waner, Grantham, Suhr.)
First base on errors—Pittsburgh 2.
Sacrifice hits—Cheatham.
Sacrifice flies—Maranville, Traynor.
Left on bases—Boston 4, Pittsburgh 12.
Struck out—By Seibold 4 (Maguire, Maranville).
Time of game—1:46.
Umpires—Reardon, Clark and Magerkurth.

By CHARLES J. DOYLE

The Pirates and Braves are due to wind up their rather lethargic series this afternoon. Three games already have been run off and the home club, owing to a brand of minor-league play, has been defeated twice; moreover, the locals have been smeared six times in nine jousts with the Tribe so far this season.

The colorful Cubs, champions of the league, will be the attraction in the Independence Day games tomorrow morning and afternoon.

Glenn Spencer, the Binghamton youth who stopped the Phillies so effectively last Saturday, is the home slab selection for this afternoon. Skipper Bill McKechnie of the enemy forces has Fred Frankhouse and Tom Zachary ready.

BRAVES ON TOP

The Braves are back in fifth place again on top of their second triumph in the series yesterday, 6-4. The Pirates were a step ahead of the Boston boys when the latter came to town and there has been a see-saw act in effect since the series began. The Pirates can displace the foe by winning today, but if they cop they will have to be smarter and steadier than they were yesterday.

The coming of the Bruins is sure to pep up this around town in a baseball way. Marse Joe and his boys have been doing big things on the diamond despite the loss of Pitcher Hal Carlson, who died several weeks ago, and Rogers Hornsby, who has been out with a broken ankle. The morning scrap will start at 10:30, play in the afternoon to begin at three o'clock.

The Braves were terribly loose on defense yesterday but they discounted their stumbling by intelligent action at the plate and on the bases to trim the Buccos in the third game of the current series. Harry Siebold was placed

(Continued on Page Twelve).

Major Leagues

GAMES TODAY.
NATIONAL LEAGUE.
Boston at PITTSBURGH (3:30).
Other clubs not scheduled.
AMERICAN LEAGUE.
New York at Philadelphia.
Other clubs not scheduled.

STANDING OF THE CLUBS.
NATIONAL LEAGUE.

	Won.	Lost.	Pct.
Brooklyn	40	25	.606
Chicago	42	28	.600
New York	38	25	.603
St. Louis	36	27	.571
Boston	31	33	.417
PITTSBURGH	31	33	.410
Cincinnati	31	40	.392
Philadelphia	24	38	.387

AMERICAN LEAGUE.

	Won.	Lost.	Pct.
Philadelphia	48	26	.649
Washington	44	29	.603
New York	42	29	.623
Cleveland	39	30	.565
Detroit	38	32	.611
St. Louis	36	42	.462
Boston	28	42	.382
Chicago	25	41	.379

RESULTS YESTERDAY.
NATIONAL LEAGUE.

Boston	4	Pittsburgh	4
New York	9	Chicago	8
Brooklyn	6	St. Louis	0

AMERICAN LEAGUE.

New York	5	Chicago	1
Chicago	1	New York	4
Detroit	4	Philadelphia	2
Philadelphia	7	Detroit	2
Boston	5	Cleveland	4
*Washington	5	St. Louis	4
Washington	9	St. Louis	3

*Twelve innings.

GAMES TOMORROW.
NATIONAL LEAGUE.
Chicago at PITTSBURGH (2.)
Brooklyn at New York (2.)
Cincinnati at St. Louis (2.)
Philadelphia at Boston (2.)
AMERICAN LEAGUE.
New York at Washington (2.)
Philadelphia at Boston (2.)
Cleveland at Detroit (2.)
St. Louis at Chicago (2.)

Matinee Program Listed for Fourth

The Schenley Matinee Club has arranged a program of five events for its meeting tomorrow afternoon at the Schenley Oval. The first race will start at 2 o'clock. The program:

First event, colt trot—Margie McKiyo, br. m., Frank R. Evens; Anna Bell, bl. m., Dr. Geo. C. Seitz; Lucky Lindy, br. m., W. J. Moore; Silkline, br. m., J. Beck.

Second event, pacing class—Symbol Boss, b. m., Ike McKay; Silent Lou, br. m., Andy Lieb; Sam Russell, r. g., D. H. Shull.

Third event, trotting class—John Drew, b. g., John Drew; Della Axworth, br. m., Sydney J. Howell; David Dodge, br. g., Dr. J. A. Knox.

Fourth event, pacing class—Har Bingen, b. g., E. Thompson; Miss Frances, bl. m., Fred Hillmeyer; Goldie A., ch. m., D. H. Shull; Dorsey Jones, ch. m., J. S. McGill.

Fifth event, trotting class—Roby Tramfast, b. g., Ed Wood; Loyal C., b. g., W. V. Walker; Ohio Todd, b. g., A. H. Klugh; Little George, b. g., Dr. Geo. C. Seitz; Simpson The Great, br. g., Harry Screen.

Sports Events Carded for Fourth

BASEBALL.

Pirates vs. Cubs at Forbes Field, 10:30 a. m. and 3 p. m. (Six regular schedules for other major league games.)

Homestead Grays vs. California Stars at Edgar Thomson Park, Braddock, 3 p. m., and at Forbes Field, 6:30 p. m.

Allegheny Collections at Pleasant Valley, morning and afternoon.

Stowe Cycles at W. O. W., afternoon.

W. O. W. at Stowe Cycles, evening.

Dormont at Homewood, afternoon and evening.

Sandlot games morning, afternoon and twilight.

AUTOMOBILE RACING.

100-mile race at Bridgeville Board Speedway.

100-mile race at Langhorne (Pa.) Speedway.

100-mile dirt track race at Clarion (Pa.) Fair Grounds.

SWIMMING.

Aquatic events at Schenley Park, 1 p. m., and at Highland Park, 4 p. m.

Swimming program in Dormont pool, afternoon.

Water sports on three rivers.

TRACK AND FIELD.

City of Pittsburgh meet on Schenley Oval, 9:30 a. m.

Greenfield community meet, morning and afternoon.

Community meets throughout district.

United States picked team in meet at Duesseldorf, Germany.

ROWING.

Henley regatta continued on Thames River, London.

Central States regatta at Cleveland.

BOXING.

Marty Gold vs. Henry Atherton, 10 rounds, Evansville, Ind.

Young Jack Thompson vs. Young Corbett III (non-title), 10 rounds, San Francisco.

Prima Carnera in exhibition at Fort Wayne, Ind.

Marty Goldman vs. Ray Rivera, Herman Wallace vs. Vincent Sanchez and Dave Adelman vs. Joe Sicari, 8 rounds each, Canarsie, Long Island.

Tiny DeBolt vs. K. O. Ritts, 10 rounds, Rittman, O.

TRAPSHOOTING.

100-target shoot, Wilkinsburg Gun Club, 1 p. m.

HARNESS RACING.

Matinee meeting at Schenley Oval, 2 p. m.

Racing program at Mercer County Fair Grounds, Mercer, Pa.

GOLF.

Special holiday matches at all golf and country clubs.

TENNIS.

British tournament continued at Wimbledon, England.

Special holiday matches on local club, public and private courts.

HORSE RACING.

Opening of summer meeting at Arna Calheyn, Meets continued at Ebensburg, Pa., Latonia, Arlington, Fairmount, Kenilworth, King's Park, Aqueduct and Fort Erie.

DOG RACING.

Meets continued at New Kensington and Bridgeville.

MANY MOTORBOATS

Throughout the United States there are 1,420,450 motorboats. Of this number 32,247 are registered in the New York district. The value of all these power boats is more than $3,000,000,000.

BRADDOCK VICTOR

BOSTON, July 3.—(AP.)—James J. Braddock, Jersey City heavyweight, defeated Joe Monte, of Brockton, in a 10-round bout here last night. Braddock weighed 180; Monte, 185. Braddock was held to a draw and later was defeated by Monte in previous clashes.

GOLFER SCORES ACE

Bill Mercer, a member of the Shannopin golf team, scored a hole in one on the No. 3 hole at the Westmoreland Country Club yesterday. The ace was made during pa West Penn Golf Association team matches.

WILD THROW COSTLY FOR BUCS

EXCLUSIVE PHOTO by Pittsburgh Sun-Telegraph

UMPIRE REARDON — CATCHER HEMSLEY — RICHBOURG

When Shortstop Dick Bartell, of the Pirates, threw wild to the plate on Maranville's grounder in the fifth inning of the game with the Braves at Forbes Field yesterday, it was the turning point of the contest, for Richbourg scored standing up with the tieing run, the Braves made three more hits and two more runs in the inning and the contest was on ice. Hemsley made a dive for the thrown ball, as pictured, but had no chance to retrieve it

Prince May See U. S., British Meet

CHICAGO, July 3.—(AP.)—The Prince of Wales may be an interested spectator at the British-American track and field meet at Soldier Field, August 27.

The Prince expects to attend the British qualifying events at Hamilton, Ontario, August 23.

Battling Gizzy Wins Over Eades

EAST LIVERPOOL, O., July 3.—Battling Gizzy, Donora lightweight, outpointed Dud Eades, hailing from Los Angeles, in the 10-round main bout at Foutts' Bowl here last night. Gizzy's aggressiveness earned him the decision, although his punches failed to shake or damage Eades.

NATS PRESS A'S FOR LEAD IN AMERICAN

SUN-TELEGRAPH SPORTS

ROBINS REGAIN FIRST PLACE IN NATIONAL

Associated Press

Of 65 games played in their recent home stand the Eastern clubs of the American League won 46, leaving only 19 victories for the Western clubs.

Washington put the big spurt into the finish of the intersectional play yesterday moving into second place in the standings and bringing its total of victories for the home stand to 12 against three defeats by winning both games of a double-header from the St. Louis Browns 5 to 4 and 5 to 3. The first contest went 12 innings.

The double victory gave the Senators a game advantage over their rivals, the Athletics and the Yankees, both of whom divided double bills. They are now a full game ahead of New York and only one and one-half games behind Philadelphia.

A'S STREAK BROKEN

The Athletics' five-game winning streak was broken when Detroit beat the champions 4 to 3 behind the fine pitching of Earl Whitehill in the first game but they returned to slam Waite Hoyt for a 7-to-2 triumph in the second.

An injury to Babe Ruth and the slugging feats of Carl Reynolds shared the interest as the Yankees won the first game from Chicago, 5 to 1, as the Babe hit his thirty-first homer of the season, then took a 15-to-4 drubbing in the second. Reynolds equalled two records by hitting three home runs in successive times at bat and by driving in eight runs. Ruth made a great attempt to catch the second homer and only succeeded in entangling his hand in the wire guarding the bleachers and injuring it painfully.

Boston put on a fine late rally to take a single game from the sadly slipping Cleveland Indians 5 to 4.

ROBINS, GIANTS WIN

The National League pennant race became more complicated than ever as the New York Giants and Brooklyn Robins gave a great display of civic spirit before starting their own private fray. The Giants defeated the Chicago Cubs, 9 to 8, by putting on the better rally in the ninth inning while the Robins pulled out a 6-to-5 decision over the St. Louis Cardinals on the strength of Ray Phelps' pitching.

The result put Brooklyn in first place once more by the margin of less than half a percentage point, although another method of reckoning shows the Robins still a half game behind.

The Boston Braves also improved their position a bit, turning back Pittsburgh's threat to take fifth place, with a 6-to-4 triumph.

M.-A. TO PLAY SPLIT SEASON

UNIONTOWN, Pa., July 3.—(AP.)—Club owners of the Mid-Atlantic League voted last night to open the second half of the league's split season on July 4, instead of on July 6, as first planned.

The move, it was understood, was taken to stimulate interest in the league race. Provision was made for counting games played July 4 and 5 in the first half season record for Jeannette, if such action would have any bearing on the first half championship race. Johnstown is now in the lead, with Jeannette three and one-half games behind with four games to play.

Yesterday, Wheeling walloped Johnstown at Johnstown, 11 to 1, Jachym limiting the Johnnies to seven scattered hits.

Cumberland defeated Clarksburg, 7 to 5, at Clarksburg, and at Charleroi the Governors nosed out Scottdale, 8 to 7. Jeannette crept closer to Johnstown by defeating Fairmont at Jeannette, 4 to 2.

Today's Lineup

BRAVES.	PIRATES.
Richbourg, rf.	P. Waner, rf
Maranville, ss	Brickell, cf
Berger, lf	Grantham, 2b
Sisler, 1b	Traynor, 3b
Chatham, 3b	Comorosky, lf
Spohrer, c	Suhr, 1b
Clark, cf	Bartell, ss
Maguire, 2b	Hemsley, c
Frankhouse or or Zachary, p	Spencer, p

Game starts at 3:30.

(Advertisement)

Dr. R. H. M. Mackenzie

Pittsburgh's Oldest and Longest Established

Specialist

Whose Best Reference Is the Fact That He Has Spent 38 Years of His Life in Medicine.

ON PENN AVENUE—32 Years—

When in need of the services of an EXPERT SPECIALIST, consult Dr. Mackenzie and get the benefit of his many years of experience in treating the following conditions: STOMACH and LIVER conditions, Gas and Bloating after eating, palpitation of the heart, ANEMIA, HEART DISEASE, KIDNEY troubles accompanied by swelling of the feet and legs, BLADDER conditions causing painful, frequent, scalding and burning irritations and disturbing your night's sleep, BLOOD and SKIN diseases, ECZEMA, ASTHMA, PSORIASIS, LEG ULCERS, or any old discharging SORES, HIGH BLOOD PRESSURE, LAME and WEAK BACK, WEAK, NERVOUS, RUNDOWN conditions, with loss of PEP, RHEUMATISM in all its forms, including enlarged and stiffened joints, RUPTURE, PILES, and all RECTAL conditions, GALL STONES or any ENLARGEMENTS, SWELLINGS or TUMOR-like GROWTHS treated without cutting. Blood and all other tests made. ADVICE FREE. Dr. R. H. M. Mackenzie, 640 Penn Ave., Pittsburgh, Pa. Hours 9 to 5 daily. Evenings 6 to 8:30. Sundays and holidays 9 to 2.

PETRONE STOPPED

NEW YORK, July 3.—Kid Chocolate won by a technical knockout over Dominick Petrone in the sixth round of a scheduled 10-round bout last night.

In Grind Here

BILLY ARNOLD

JIMMY GLEASON

RUSSELL SNOWBERGER

WILBUR SHAW

These four drivers are among the stars in the classy field that will face the starter in the 100-mile July Fourth championship race at the Bridgeville Speedway tomorrow.

Pilots and Cars In Bridgeville Grind

Billy Arnold, Seal Fast Special, Chicago.

Shorty Cantlon, Miller, Detroit.

Rus Snowberger, Russell Special, Philadelphia.

Jimmy Gleason, Waverly Oil Special, Philadelphia.

Wilbur Shaw, Empire State Special, Indianapolis.

Dave Evans, Maley-Jones Special, Evansville, Ind.

Frank Brisko, Miller, Milwaukee.

Mel Keneally, Mavv, Los Angeles.

Whiz Sloan, Leiber Special, Akron.

Burt Karnatz, Karnatz Special, Detroit.

Gene Hauestein, Reed Special, Detroit.

Paul Bost, Reed Special, Detroit.

W. H. Stubblefield, Miller, Los Angeles.

Bill Lindau, Junior Special, Pittsburgh.

14 MAY START AT SPEEDWAY TOMORROW

A field of 14 star drivers, including the two who are making the leading fight for the A. A. A. championship this year, may start in the 100-mile grind at the Bridgeville Speedway tomorrow afternoon.

Billy Arnold, winner at Indianapolis and Altoona and boasting a substantial lead in the point championship race, and Shorty Cantlon, both, will pilot cars here tomorrow. Arnold being behind the wheel of the Seal Fast Special of Harry Hartz, which he drove at Indianapolis and Altoona.

Other well-known pilots who will risk their necks include Russ Snowberger, of Philadelphia; Wilbur Shaw, Indianapolis; Gene Hauestein, Detroit; Whiz Sloan, Akron; Jimmy Gleason, Philadelphia, and Bill Lindau, of Pittsburgh.

The race is a regulation A. A. A. point championship event, and if Arnold is able to cop first honors he will sew up the 1930 title, which in 1929 was won by Lou Meyers.

YANKEE CREWS WIN ABROAD

HENLEY-ON-THAMES, Eng., July 3. — (AP.) — Two United States crews won through to the third round of the Thames challenge cup in the Henley royal regatta today by defeating their British opponents.

Princeton University won over Clare College, Cambridge University, by six feet, making the mile and five-sixteenths in 7 minutes 49 seconds. Kent School for Boys, with a crew member average of 18 years, beat Lesbury Rowing Club by half a length in 7 minutes 54 seconds.

Tomorrow the two teams will celebrate Independence Day by racing each other.

The Argentine Rowing Club, regarded as one of the most serious invading contenders, was defeated by the Quintin eight this afternoon by a quarter-length. The time was 8 minutes 1 second.

Joe Wright, Jr., of the Argonaut Rowing Club, Canada, defeated J. Beresford, Jr., of the Thames Rowing Club, by one-half length in the second heat of the Diamond challenge sculls. Wright's time was 10 minutes flat.

Sharkey-Schmeling Bout Plans Blocked

NEW YORK, July 3.—(INS.)—Negotiations for a second Jack Sharkey-Max Schmeling bout were at an end today and whether further efforts will be made to arrange the bout was held doubtful.

Frank J. Bruen, vice president of Madison Square Garden Corporation, announced that while Sharkey had signed, efforts to finally sign the bout were balked by demands of Joe Jacobs, manager of the German boxer, and Arthur Bulow, his former manager, who holds a 26 per cent interest in Schmeling.

TODAY'S SCRATCHES

Fairmount.

First race—Miss Prim, Hades, Hattie Beth, Baronne.
Second race—War Ace, Ermine.
Third race—Avafus, Beyer, S. J. Gillian, Gypsy Blood.
Fourth race—Lansquenet, Petfull, Altimeter.
Fifth race—Wise Maid, Fidelia O., Particular.
Sixth race—Miss Fairmount, First Pick, Ball Gee.
Seventh race—Matushka, Cho Cho San, Empiette, Ethel Galliger.
Weather clear; track fast.

Fort Erie.

First race—Xylophone, Sunsweeper, Cocky Captain.
Second race—Mullah, Knave of Clubs, Charley J. B., Branch, Gardner Derr, Optical.
Third race—Magna Charta.
Fourth race—Baben, Just One.
Sixth race—Buntaris, Wandering Gold, Faniste.
Weather clear; track fast.

Arlington.

First race—Brant, Allegretto, Cleia, Ehtice, Baby Noyes, Nervator, Stonemartin, Busy Betty.
Second race—Colonel Schooler.
Third race—Favorite Girl, MacHogan, Son of Volta, Kelly's Pride, True Guess, Baked Alaska, John R., Tennesseean.
Fifth race—Moreun, Romany Baw, Proctor Hug.
Sixth race—Cantankerous, Blameless.
Eighth race—Easter Boy, Boyish Bob, Jovial Friar, Willing, Overfire, Theorist, Jane, Port Gar, Quibbler.
Weather clear; track fast.

Kenilworth.

Second race—Donna Ban.
Third race—Thundering Mabel.
Fifth race—Icoard, Bloom Tip.
Sixth race—King Lo, West Wind, Milano.
Seventh race—Finnic, Sup Rock, Huon Time, Clifton Lass, Troubanova.
Weather clear; track fast.

King's Park.

First race—Bright Orb.
Second race—Top Cloud, Kla, Gold Belle, Knight of Merci, Maryetta, Martini, Sweet Annette.
Third race—Calabria, Curator, Two Sixty, Retainer, Keehan, Dazzling Star, Light o' Dawn.
Fourth race—Dan Baum, The Angelus, Gallopin' Diamond, Lang Syne, Mary Will, Golden Answer, Clearing.
Fifth race—Ella Rufus, Ruthie, Trifle, Rock d'Or, Reigh Shot, Magic Carpet, J. J. Bambrick.
Sixth race—Brown Chief, Booster, Deviner, Powder.
Weather cloudy; track fast.

Latonia.

Second race—Golden Thrush, Tantalizing, Gulliver, Great Flyer, Thistle Duke, Bob's Play.
Fourth race—Liberty Ace, Bill Grange, Alysium, Arthur Lee.
Fifth race—Nellie Basil.
Weather clear; track fast.

Ebensburg.

First race—Primlin, Anne's Own, Pencil, Londsun, Lookby.
Second race—Grandwood, Melva, Rose, Red Bank, Autumn Tint, Who Knows Me, Ma Sun.
Third race—Retaliate, Conspirator.
Fourth race—Kitty Marie, Royal Sadie, Caroler, Hundinge, Charles D., Jr.
Fifth race—Somerset, Anneiate, Shasta Oaks, Mr. Plaid, Vivian Wright, Expressive.
Sixth race—Raconteur, Charmaine, Honesty, Chef d'Oeuvre, Racing Star.
Seventh race—John Robert, Saucy, Star Bright, Smokestack, Torrence, Four Courts.
Weather clear; track fast.

Pittsburgh Sun-Telegraph

Public Parks Tennis Tournament Entry Blank

Please enter me in the Pittsburgh Sun-Telegraph Public Parks Tennis Tournament to be staged on the public parks courts beginning Monday, July 14.

Name ....

Address ....

My home courts are at Olympia, Frick, Riverview, Highland, Schenley, West Park. (Check park.)

(Clip this coupon and mail at once to Public Parks Tennis Tournament Editor, Pittsburgh Sun-Telegraph. Entries close at midnight, Wednesday, July 9.)

Long's Sport Comment

(Continued from Page Eleven).

now is the privilege of sitting around and watching American players fight it out for the titles.

Yesterday's results made victory for this country certain in both the men's and the women's division, for only United States entrants remain to play in the finals on Saturday—Bill Tilden and Wilmer Allison in the men's singles, and Mrs. Helen Wills Moody and Miss Elizabeth Ryan in the women's singles.

Wilmer Allison

MRS. MOODY looks like a sure winner in the latter feature, but the men's title is not likely to be decided without the hardest kind of a fight. By reason of his sensational victory over the supposedly invincible Henri Cochet, followed by a five-set triumph over Johnny Doeg, another American yesterday, Allison is the standout of the tournament, but there still are one or two easier things in tennis than beating Tilden. The 37-year-old star has had a big season on foreign courts and it is within the bounds of possibility that the youthful Allison may have to bow to the veteran in the final round. But no matter how Saturday's matches go, both the men's and women's Wimbledon titles are bound to come to America as the climax of the greatest week of tennis success this country has known in years. With Americans holding all four places in the final rounds of the two tennis divisions, four Americans finishing among the first five in the recent British open golf tournament, Bobby Jones winning both the British amateur and open golf tournaments, and George Von Elm capturing the French amateur golf title, your Uncle Samuel has had a pretty fair season abroad in these two sports.

ANNOUNCEMENT BY THE Madison Square Garden Corporation that negotiations for a return match between Max Schmeling and Jack Sharkey in New York in September are definitely off amounts only to official confirmation of what practically everybody knew in advance. The yarn that Schmeling would consent to meet Sharkey again at such an early date had never been taken seriously by fight followers. They couldn't imagine Joe Jacobs allowing the German to risk his gift title within three months against a man at whose hands he could hardly hope to escape a beating.

In short, they had felt sure that Jacobs was only stalling until Schmeling could hit the high seas for home, and the only question had been as to what obstacle he would eventually bring up to provide a way out. The anticipated obstacle developed when Jacobs demanded that Max be released from all claims that Arthur Bulow, his former manager, might have to any part of his previous earnings. The general opinion is that Jacobs never had any intention of letting Schmeling throw away his title before the two have made every dollar possible out of it. Perhaps he's not to be blamed for that, but why all the bluffing that didn't fool anybody? It's a pretty safe guess that Schmeling's next fight will take place in Germany against an opponent no more dangerous than Phil Scott. A quick return match between Schmeling and Sharkey would not have drawn any record-breaking gate anyhow. The big card now will be a fight in which Primo Carnera is one of the principals.

Minor Leagues

GAMES TODAY.

INTERNATIONAL LEAGUE.

Newark at Jersey City.
Toronto at Rochester.
Reading at Baltimore.
Montreal at Buffalo.

AMERICAN ASSOCIATION.

Indianapolis at Louisville.
Kansas City at Milwaukee.
St. Paul at Minneapolis.
Columbus at Toledo.

SOUTHERN ASSOCIATION.

New Orleans at Birmingham.
Chattanooga at Nashville.
Little Rock at Memphis.
Mobile at Atlanta.

MID-ATLANTIC LEAGUE.

Scottdale at Charleroi.
Fairmont at Jeannette.
Clarksburg at Cumberland.
Wheeling at Johnstown.

CENTRAL LEAGUE.

Canton at Erie.
Springfield at Fort Wayne.
Dayton at Richmond.

STANDING OF THE CLUBS.

AMERICAN ASSOCIATION.

	W.	L.	Pct.		W.	L.	Pct.
Louisville	46	27	.630	Columbus	33	38	.465
St. Paul	42	29	.589	Min'apolis	33	39	.458
Toledo	39	34	.534	Ind'apolis	31	39	.443
Kans's Cy	35	35	.500	Milwaukee	30	44	.405

INTERNATIONAL LEAGUE.

	W.	L.	Pct.		W.	L.	Pct.
Baltimore	47	30	.610	Buffalo	35	41	.461
Rochester	47	31	.603	Newark	33	42	.440
Montreal	40	35	.533	Jersey Cy.	33	44	.429
Toronto	40	36	.526	Reading	27	49	.355

SOUTHERN ASSOCIATION.

	W.	L.	Pct.		W.	L.	Pct.
Memphis	51	27	.654	Cha'nooga	37	39	.487
N. Orle's	47	29	.618	Little Rk.	38	42	.475
Birm'ham	38	38	.500	Nashville	35	42	.455
Atlanta	38	40	.487	Mobile	25	41	.379

MID-ATLANTIC LEAGUE.

	W.	L.	Pct.		W.	L.	Pct.
Johnstown	35	20	.636	Clarksb'rg	26	29	.473
Jeannette	31	23	.574	Fairmont	25	29	.463
Cum'land	30	26	.536	Charleroi	25	30	.455
Scottdale	26	26	.500	Wheeling	19	34	.358

CENTRAL LEAGUE.

	W.	L.	Pct.		W.	L.	Pct.
Springf'ld	38	26	.594	Richmond	29	34	.460
Erie	36	26	.581	Canton	27	36	.429
F. Wayne	34	30	.531	Dayton	26	38	.406

RESULTS YESTERDAY.

AMERICAN ASSOCIATION.

Milwaukee 10—Columbus 5
St. Paul 4—Indianapolis 1
Minneapolis 11—Louisville 8
Other clubs not scheduled.

INTERNATIONAL LEAGUE.

Newark 13—Reading 5
Newark 5—Reading 3
Baltimore 9—Jersey City 1
Baltimore 6—Jersey City 2
Montreal Rain Rochester
Other clubs not scheduled.

SOUTHERN ASSOCIATION.

Chattanooga 6—Nashville 5
New Orleans 9—Birmingham 1
Other clubs not scheduled.

PACIFIC COAST LEAGUE.

Los Angeles 10—Portland 9
Los Angeles 5—Portland 2
Hollywood 12—Oakland 1
Seattle 7—San Francisco 4
Sacramento 9—Missions 8

CENTRAL LEAGUE.

Springfield 4—Dayton 1
Canton 4—Richmond 3
Fort Wayne 10—Erie 0
Fort Wayne 3—Erie 0

MID-ATLANTIC LEAGUE.

Wheeling 11—Johnstown 1
Charleroi 8—Scottdale 7
Jeannette 4—Fairmont 2
Cumberland 7—Clarksburg 5

NEW YORK-PA. LEAGUE.

Harrisburg 4—Williamsport 3
York 7—Hazleton 5
York 2—Hazleton 1
Binghamton 7—Wilkes-Barre 5
Wilkes-Barre 6—Binghamton 0
Elmira 7—Scranton 1
Scranton 8—Elmira 0

EASTERN LEAGUE.

New Haven 1—Providence 0
Bridgeport 6—Albany 0
Allentown 7—Springfield 3

BLUE RIDGE LEAGUE.

Hagerstown 5—Chambersburg 2
Waynesboro 3—Frederick 2

NIGHT GAME IN EAST

BUFFALO, N. Y., July 3.—(AP.)—Beneath a 100,000,000 candle power battery of floodlights tonight the International League Bisons clash with the Montreal Royals here tonight in the first night baseball game in the East.

SPENCER READY FOR BRAVES

(Continued from Page Eleven).

in many a jam yesterday by ground balls not fielded by the infield, but the clever pitcher was so effective in pinches that an even dozen Buccos were deserted on the paths. In other words, the Freebooters left the ball game on the bases.

BRAME HIT HARD

Ervin Brame was not in his regular form for the Pirates, but the ailing pitcher tried to make up for his lack of stuff by featuring on the offense. Ervin scored three times, but the rest of his pals collectively could get only one more marker over. An error by Dick Bartell in the fifth opened the way for three enemy tallies, from which the Pirates could not recover. Dick threw wide of the plate in trying to cut down Lance Richbourg.

Seibold and Walter Maranville were struck on the throwing hands with batted balls during the afternoon, but both remained in the battle. In the third a smoking drive off Fred Brickell's bat nicked the Brave pitcher and for a time it was felt he would have to retire, but Harry rallied and waged a winning fight. Maranville was hit on his right thumb by a grounder off Traynor's bat in the fourth. The veteran received first aid treatment and also stayed in the contest.

BARRY YOUNGEST

The youngest golfer who ever won the British amateur championship was A. B. Barry, who defeated Osmund Scott for the title in 1905, when he was scarcely 20 years old.

Brooklyn Tests Babe Herman's Lineup Idea

ST. LOUIS, July 3.—(AP.)—Babe Herman and not Wilbert Robinson is responsible for the revamped batting order the Robins used yesterday.

The Robins were talking baseball on the bench.

"I don't think our batting order is so hot," suggested Herman.

"Well, you know so much, how would you arrange it?" Robinson retorted.

Herman wrote out his idea of a batting order. Robinson thought well enough of it to give it a trial.

Inasmuch as the Robins broke a four-game losing streak, every one was happy about it.

CLUBS STAGE CADDIE TESTS TODAY

By VERN SWARTSFAGER

Featured by the scoring of a hole in 1 by the medalist, the qualifying round for the third annual William Randolph Hearst Trophy, Western Pennsylvania Junior Amateur Tournament, to be staged under the auspices of the Pittsburgh Sun-Telegraph, next Monday, was held at Schenley Park this morning under the direction of Caddie-master Andy Petrolia. Anthony (Tony) Onoretta, 17, of 6418 Apple avenue, tallied an ace on the 175-yard fifteenth hole to score a 68 to lead the field.

He was out in 38 and home, with his ace, in 30. Other qualifiers on the first team were: Andy Kosen, 17, 34-38—72; Steve Slivka, 16, 39-35—74; Pete Halahan, 17, 37-37—74. The other four who will play individually are: John Medwed, 17, 38-37—75; Frank Teperner, 14, 36-40—76; Joseph Sciarretti, 16, 42-43—85 and James Sciarretti, 14, 47-45—92. Onoretta's card:

Out .... [illegible]—38
In .... [illegible]—30—68

STANTON LADS READY

Joseph McAsee, aged 17, won the medal with a 36 as the Stanton Heights caddies stepped into line. R. Clay, J. Broskey and Dave Wilson will play with McAsee as members of the Stanton team, they scoring 37, 38 and 39, respectively.

Those who qualified to participate in the individual competition only and their scores: J. Mallery, 39; Earl Cralle, 40; A. Burley, 40; Paul Cralle, 41.

Caddiemaster James Carroll and William Stoker, his assistant, conducted the test, and Fred Baroni, Stanton pro, gave a fine club to each caddie who qualified for the team.

William DiNardo and Camille Ross, each 15, tied for medalist honors with 84 each in the qualifying test at Nemacolin. Steve Mihalck scored an 86 and Joseph Shemloss an 87 to capture the other two places on the team.

Qualifiers for the individual play and their scores were: George Abbott, 88; John Damish, 89; Joe Malik, 89; Joe Yemiolo, 89.

Four other clubs entered the fold today—the Ambridge, Butler, Thornburg and Greensburg Country Clubs.

THORNBURG IN

At Thornburg, with Caddie-master Al Miller directing affairs, the following boys qualified: Sam Musico, 16, of East Carnegie, who attends Langley High; Dave Trent, 17, of Idlewood, Crawford Trent, 16, of Idlewood, and Charles Montgomery, 17, of Crafton, the latter three attending Crafton High.

Caddie-Master Al Gallagher, at the Butler Country Club, is sending Richard Warnick, 15; John Mahoney, 17; Bus Donohoe, 17, and Richard Barry, 17, as that club's team, while William J. Rockenstein, 17, Jr., one of the club's star amateurs, also has entered.

Caddie-master Joe Constanino will have Joe Mazur, 14; Mike Winiarcz, 14; George Novak, 15; Joe Palmer, 14; Frank Giska, 14; J. Makowski, 14; Mack Pruszenski, 16, and William Vladuchick, 15, in from the Ambridge Country Club.

CHAMPION BACK

And from the club that gave to the second annual Sun-Telegraph junior tourney its champion, the Greensburg Country Club, Caddie-master Wayne Tobias is sending Perry Del Vecchio's brother, Joe Del Vecchio, 16; James Snyder, 16; the champion himself, Joe Stevenson, 15; John Vargo, 17; Wagner Appleby, 14; Charles Paist, 17 and Carl Mear, 17.

Clubs within 20 miles of Pittsburgh that have not qualified their teams by tomorrow will not be eligible to do so. Clubs of greater distances from the city preliminary qualifying is not necessary.

PAIRINGS OUT SUNDAY

The pairings and starting times will be announced in the Sunday Sun-Telegraph, so if you are an individual entry or a member of a team entered, please watch carefully for your name and starting time and be ready at the tee Monday when your name is called. In the event you sent in an entry and your name does not appear in the pairings, it is imperative you consult with the Golf Tournament Director, bringing with you substantial proof of your age and amateur eligibility.

Yesterday Caddie-Master Richardson at the St. Clair Country Club, Caddie-Master Joe Connor, of the Chartiers Heights Country Club, and Caddie-Master Stanley Curry, of the Fox Chapel Golf Club, qualified their caddies for the tournament.

BUCS FARM BRADLEY

Jimmy Bradley, promising local southpaw, who gained fame by blanking the Homestead Grays, has been farmed out to the Wichita club of the Western League by the Pittsburgh Pirates.

100 MILE AUTO RACE

A. A. A. CHAMPIONSHIP

Arnold — Cantlon — Schneider—Shaw—Snowberger—Evans and 10 Other Stars.

Bridgeville Board Speedway

3:15 P. M. JULY 4th

TICKETS NOW UPTOWN A. A. A. Auto Club, 440 Oliver Ave.

NARLESKY RELEASED

BOSTON, July 3.—The Boston Red Sox released Bill Narlesky, utility infielder, to Indianapolis, of the American Association, yesterday.

May Go Up

STANLEY RIPP

Ripp, star second baseman of the Fairmont (W. Va.) Club, of the Mid-Atlantic League, is being watched by major league scouts, including Gene McCann, of the New York Yankees. Ripp has been fielding sensationally and batting close to .400. His home is in Erie.

GREYHOUND RACING

TONIGHT'S ENTRIES

NEW KENSINGTON.

First race, 3-16 mile—Robinson, Breast, Toasted Marshmallow, Aline Alon, New World, Lazy Pal, Hogan, Bashful Pal, *Yellow Typhoon.

Second race, ½ mile—Midnight Pass, Lady Dash, Billie Collins, Mild and Bitter, Dreadful Lois, Amos, Garland Flame, Fitful Jamestown, *Dangerous Curve.

Third race, futurity—Miss Allonge, Gallant Jack, Cheerful Captive, Alexander the Great, Master Chief, Silver Wave, Jack Knight, Steam Ridge, Jr., *Stepping Tom.

Fourth race, futurity—Midnight Sun II, Baldpate, Dixie Flirt, Nellie Burr II, Denamour, Fite Line, Policeman, Villager, *Ginger Stoney.

Fifth race, 3-16 mile—Marco Polo, Mt. Comeau, Dream Pal, Pee Wee Meadows, Jimmie Jester, Lucky Bill, M. F., Maids Daughter, *Speedy Butt.

Sixth race, futurity—Morris S. Hathin, Don't Worry, Caster Bingham, Bold Knight, Chang, McCarthy Mere, Daring Consent, *Wild Wander.

Seventh race, 3-16 mile—Dawn Cook, Red Dugan, Swift Arrow, Fire Chief, Lord Essex, Phillis, Rambling Eagle, Jaddas, *Golden Rock.

Eighth race, ½ mile—The Bison, Betton, Damon Runyon, Spare Bliss, Bingo Boy, Daring Comrade, Aleaio Boy, Captain Jamestown, *Diamond Crown.

Ninth race, futurity—Graceful Glint, Dr. Dannel, Dreadnaught Special, May Knight, Cutie Dora Milanham, Bug Diggs, Dewey Red, *Fat.

Tenth race, futurity—Hasty Hawk, Arcadian Boy, Don't Choose, Ambassador, Clara Coal, Billy Drive On, Pay Girl, Knots, *Thomas M.

*Also eligible.

BRIDGEVILLE.

First race, 3-16 mile—Digger Jim, Irish Rosie, Silent Romance, Faithful Aline, Cheerful Chum, Mr. Hoover, Alice Bills, Diamond Dick, *Anne o' Light.

Second race, futurity—Blonde Gertrude, Miss Kaw, Little Jim, Prairie Rose, Little Nell, Lady Bills II, Miss Jamestown, Three Flowers, *Irish Imp.

Third race, 3-16 mile—Red Dynamite, Buddy Bills, The Raven, Rosie Carnation, Gorilla, Paddy May Win, Bonanza, Gunmetal Speed, *Agility.

Fourth race, ½ mile—The Optimist, Gold Flash, Marsh Ribbon, Heavy Tube, True Lad, Pluto, Sky Meadows, Pass Farmer, *Ricky Freeman.

Fifth race, futurity—Loyal Friend, Black Bee, Buster Nugget, Bobbie Belle, Golden Red Special, Dashing Jockey, Miss Cleaner, Pontiac, *Grey Chief.

Sixth race, 3-16 mile—Leather Britches, Beauty Face, Sir Coon, Miss Liberty, Regal, Matilda, Mimi, Dan Hogan, *Flying Tatler.

Seventh race, futurity—Farmers Fault, Cherry O. Jubala, Jack Allen, Prairie Paddy, Powerful Hawk, Lord Martin, Canadian King, *Black Maria.

Eighth race, futurity — Elimination, Speedy Brigade, Irish Scat, Nosey Sweets, Red Officer, Harbernacomus, Jerry Duggan, Elkview Meadows, Wistful Mary, *Black Velvet.

Ninth race, Pittsburgh Hotel cup, futurity—Dazall, Mahon Paddy, Vic Gay, Gallant Bee, Speedy Cannon, Clint, Postage Due, Red Mark, *Super Power.

Tenth race, futurity—K. C. Ike, Big Chief, Red Lightning, Golden Sultan, Advance Guard, White Cross, Lady Bills, Haymaker, *Buddy Concern.

*Also eligible.

LAST NIGHT'S RESULTS.

NEW KENSINGTON.

First race, 3-16 mile—Laurel Jr., 7.00, 4.80, 4.00; Annie Jones, 6.00, 4.80; Anastas, 4.00. Time, :19 4-5.

Second race, ½ mile—Blue Aurora, 20.40, 13.60, 7.00; Nigger Baby, 6.00, 3.60; Bentley, 3.60. Time, :29 4-5.

Third race, futurity—Not Feeling, 6.60, 3.60, 3.00; Sir Charles, 5.40, 4.00; Shrimp, 3.00. Time, :29 4-5.

Fourth race, futurity—Black Ace, 15.00, 7.60, 3.80; Bee's Pet, 9.20, 4.20; Dress Parade, 4.00. Time, :30.

Fifth race, 3-16 mile—Stock Concern, 8.20, 4.80, 3.40; Henry the Great, 6.20, 4.40; Speedy Barr, 4.40. Time, :22 4-5.

Sixth race, futurity—His Shadow, 15.60, 7.20, 3.40; Lone Eagle, 5.00, 3.20; Venice, 4.00. Time, :29 3-5.

Seventh race, 3-16 mile—Fee, 20.00, 11.60, 7.40; Wild Wisher, 18.60, 10.20; Beehford Boy, 6.00. Time, :22 4-5.

Eighth race—Patrolman, 4.40, 3.00, 3.00; Market Money, 4.20, 3.40; Partner, 4.80. Time, :29 2-5.

Ninth race, futurity—Wings, 15.00, 7.40, 5.60; Orandee, 4.20, 3.20; Dick Melnison, 4.80. Time, :29 1-5.

Tenth race, futurity—Carter Bingham, 7.40, 4.00, 3.40; Castle Laddie, 3.80, 3.00; Texas Homing, 5.20. Time, :29 1-5.

BILLY ARNOLD TO PRESENT TROPHY

The feature attraction at the Bridgeville dog speedway tonight is the Pittsburgher Hotel cup event. Carded as the ninth race on the program, it brings together some of the topnotch favorites and two new arrivals which showed rare form in their first start. The new ones are Vic Gay and Red Mark, the former running third in a sprint affair Tuesday night.

Billy Arnold, winner of the Indianapolis and Altoona Speedway auto races, who will be one of the drivers in the 100-mile grind at the Bridgeville Speedway tomorrow, will present the Hotel Pittsburgher cup to the owner of the winning dog, tonight.

Members of the New Kensington Post, No. 340, American Legion, will climax the Fourth of July celebration by attending the races at the New Kensington Kennel Club tomorrow evening. This has been designated as American Legion night and every post in the district has been invited to attend as guests of the New Kensington post.

BRIDGEVILLE RESULTS.

First event, 3-16 mile—Billy Dot, 28.10, 5.40, 3.60; Reliable, 3.40, 2.80; Long Blud, 4.00. Time, :20 2-5.

Second event, ½ mile—Giant Powder, 7.60, 3.80, 3.40; Peggy Fay, 4.60, 4.80; Billy O'Bam, 4.00. Time, :27 2-5.

Third event, ½ mile—Good Part, 8.80, 3.60, 3.40; Dash-A-Way, 3.80, 3.40; Wistful Mary, 3.80. Time, :26 4-5.

Fourth event, Futurity—Judge Art, 11.00, 5.60, 3.20; French Fudge, 4.20, 3.00; Rough Company, 4.40. Time, :30 1-5.

Fifth event, Futurity—Bob Ridge, 3.20, 2.80, 2.60; Sunset, 3.20, 2.80; Madcol Nellie, 4.20. Time, :30 4-5.

Sixth event, 3-16 mile—Lady Bills, 22.80, 8.60, 6.80; Tony's Ice, 4.00, 3.00; Bon Bo, 3.20.

Seventh event, ½ mile—Buckey's Warrior, 24.20, 9.60, 7.20; Feathers, 4.20, 3.20; Kansas City Miss, 3.60. Time, :27.

Eighth event, 3-16 mile—Powder Plant, 11.60, 6.40, 3.20; Gloudy May, 6.80, 4.80; Desert Rat, 4.00. Time, :21 1-5.

Ninth event, Futurity—Rollin' On High, 3.60, 4.20, 3.80; Super Power, 3.20, 4.60; Flying Mabel, 3.60. Time, :30 1-5.

Tenth event, Futurity Hurdle—Silver Lad, 4.80, 4.20, 4.00; Dusty Face, 3.80, 3.20; Don's Freedom, 3.20. Time, :26 4-5.

U.S. ROYAL TIRES

GLICK

Bigelow Boulevard.

Leads the quality field

Anheuser-Busch

Budweiser

Barley-Malt Syrup

LIGHT OR DARK
RICH IN BODY
NOT BITTER

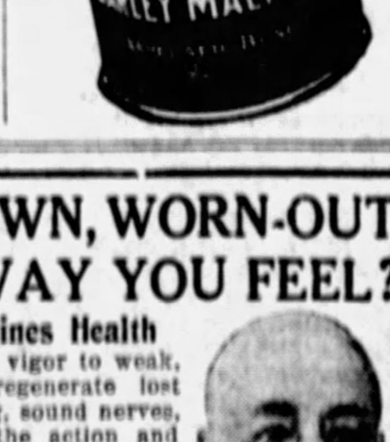

TIRED, RUN-DOWN, WORN-OUT IS THAT THE WAY YOU FEEL?

Nerve Exhaustion Undermines Health

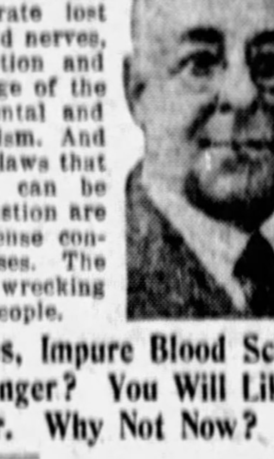

I aim to restore the health and vigor to weak, sick, unbalanced nerves. To regenerate lost nerve energy, to build up strong, sound nerves, requires an understanding of the action and abuses of nerves. It needs a knowledge of the natural laws of nerve fatigue, of mental and physical relaxation, and nerve metabolism. And it is only through application of these laws that stubborn cases of Nerve Exhaustion can be overcome. These signs of nerve exhaustion are produced as a result of worries, intense concentration, loss of sleep and other causes. The mad pace at which we are traveling is wrecking the entire Nervous Organization of people.

Chronic, Nerve and Skin Diseases, Impure Blood Scientifically Treated. Why Suffer Longer? You Will Likely Come to Me Sooner or Later. Why Not Now?

Sick Men, Be Examined Now! Laboratory Tests Made.

When necessary, tests made of blood. Terms arranged.

Science Has Found a Safe, Quick and Effective Way to Put You On the Road to Good Health.

OFFICE HOURS—Daily 9 A. M. to 5 P. M., 7 P. M. to 9 P. M. Tues. and Fri., 9 A. M. to 5 P. M. only. Sundays and Holidays 10 A. M. to 1 P. M. only.

DOCTOR FOR MEN **W. J. ALDEN, M. D.** 628 Smithfield St., Pittsburgh, Pa.

SEPARATE TREATMENT ROOMS FOR PRIVACY.

RODGERS BEATS M'COY

JACKIE FLOORS, CAN'T STOP VETERAN

By HARRY KECK,
Sports Editor.

Little, old, bald-headed Johnny McCoy, ringwise veteran of Buffalo, N. Y., got up off the floor after being floored for a count of nine by Jackie Rodgers' first punch of the fight, a left hook high on the forehead, and came on to finish the 10 rounds on his feet and with the crowd cheering him as the victor although he really was decisively outscored in the main bout at the Meyers Bowl, North Braddock, last night.

It was a bad fight, the sort of a bout a cagy boxer of the McCoy type invariably makes against a puncher. Throughout, McCoy was concentrating on keeping Rodgers from doing his stuff by tapping him off balance and then trying him up in the clinches. And Rodgers was more sluggish than usual. Perhaps it was just as well Jackie wasn't in there with Johnny Datto, the hard-hitting Filipino, of Cleveland, for whom McCoy was subbing.

JACKIE FORCES FIGHT

Rodgers kept forcing the fight all of the way and occasionally he managed to reach his foe with his rib-roasting rights to the side of the body and got over some lefts and rights to the head, but with the exception of that first punch, he wasn't able to connect with his usual force and power. He had McCoy dog-tired and in there to stick during the last few rounds, only to see Johnny put on a Garrison finish in the last few seconds to win a few more plaudits from the fans.

Rodgers carried seven of the 10 rounds by large or small margins and never was in trouble aside from being made to look bad. He found himself outscored in the second, fourth and fifth rounds. The votes of the judges and the referee were unanimous in his favor. He scaled 125½ pounds against 122 for McCoy, who had beaten him in each of two previous meetings.

HARRIS BEATS WILLIAMS

Harry Harris, of Bellaire, O., who looks like Gene Tunney, hit too hard for Harry Williams, local Negro light-heavyweight, and handily won the eight-round semi-final, a hot battle. Harris, who scaled only 165½ pounds against 174¾ for his opponent, and appeared fat at that, made a hit with his cool and effective exhibition of sharpshooting. Both judges agreed on him as the winner, while Referee Keally called it a draw. Williams won only one round, the first. Harris outpunching him in all of the others and having him out on his feet in the last round.

Eddie Speaks, of Louisville, 132, was too smart and had too good a right hand punch for Jack DeNeri, of the North Side, 129, and won all of the way in the second bout of six rounds, while Tony Marino, of Duquesne, brother of Tommy Ryan, former bantamweight, of McKeesport, who seconded him and also McCoy in the main bout, showed to good advantage in winning in his professional debut against Young Ketchel, of Steubenville, O., in the first six-rounder. He weighed 119¼ pounds and Ketchel 113.

Al Grayber and Joe Keally alternated as referees and also as judges, working with Frank Ferris. Chappy Couch and Tommy Grant were the timers and Ray Eberle did the announcing.

M'COY SURVIVES KNOCKDOWN

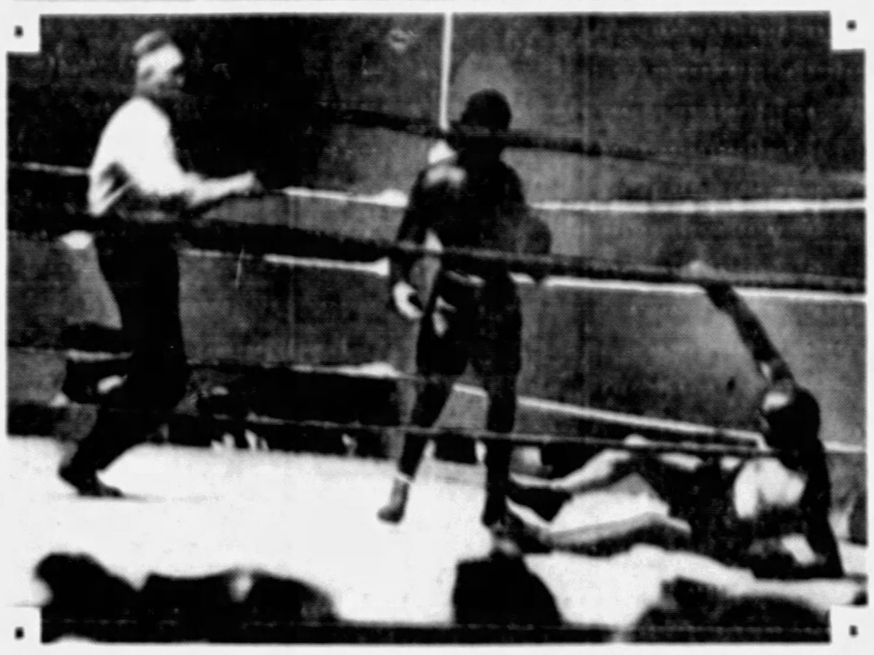

EXCLUSIVE PHOTO by Pittsburgh Sun-Telegraph

REFEREE AL GRAYBER — JACKIE RODGERS — JOHNNY M'COY

Rodgers knocked down McCoy with his first punch of their main bout at the Meyers Bowl last night, as pictured above, but McCoy took a count of nine on one knee and then arose and finished the 10 rounds, but lost the decision. His ring generalship enabled him to go the route.

VERONA WINS OVER ACES, 7-6

By TOM BIRKS

Homestead Aces' splurge in the West Penn League was ended last evening by Verona as the latter club nosed out the conquerors of Reliance Life by a score of 7 to 6.

In the Crafton-Ingram Church League, the Methodists nosed out Ingram by a score of 6 to 4. Immaculate Heart walloped Ingomar in the North Side Twilight circuit, 12 to 3.

The Homestead Grays, with Lefty Williams hurling shutout ball, defeated Glassport, 10-0. Williams pitched a one-hit game, Gormack's double being the only safe blow scored by the Glassport team.

J. L. Thomas tied the Dan Heeps, 5-5, in an independent tussle. Arnold won over Sharpsburg by the big score of 21 to 5, and the Americans defeated Raybestos, 9 to 5.

Y. M. H. A. and the Soho Board of Trade will meet in a title game for the Central League championship this evening at Moultrie Park. In the West Penn League, Homestead Aces clashes with Wilmerding, while the Rieck McJunkin nine tackles Mine Safety Appliance hitters in the Commercial and Industrial League.

In the Greater Pittsburgh League, Edgewood meets Reliance Life at Pleasant Valley, Whitaker clashes with Universal, and the Verona team hooks up with the Jenkins' nine at Homestead.

SANDLOT RESULTS

WEST PENN LEAGUE.

Verona	7—Homestead Aces	6

CRAFTON CHURCH LEAGUE.

Methodists	6—Ingram	4

N. S. TWILIGHT LEAGUE.

Immaculate	12—Ingomar	3

INDEPENDENT

J. L. Thomas	5—Dan Heeps	5
Arnold	21—Sharpsburg	5
Americans	9—Raybestos	5
Homestead Grays	10—Glassport	0

In Windup

Photo by Pittsburgh Sun-Telegraph

JACKIE WILSON

'ACTION' BOUTS AT MILLVALE

Another "action" card of bouts is scheduled for tonight at Hickey Park, Millvale, with a double windup of two 10-round battles topping the bill.

Jackie Wilson, North Side middleweight, meets Young Saylor, of Charleroi, in the main bout, while Mickey Bolomen, of New Castle, and Lynn Jordan, of Akron, and formerly of Johnstown, also middleweights, are in the other 10-rounder.

In the two six-round bouts, Mose Butch, of Oakland, boxes Young Nanci, of Swissvale, and Dave McConnell, of the North Side, tangles with Hans Roberts, of Brookline. The first bout is carded for 8:45 o'clock.

Between Rounds

An amateur boxing show is scheduled for tonight at Greensburg, under the auspices of the American Legion post.

The Meyers Bowl main bouts are closed for the next three shows. Next Monday night, Buck McTiernan boxes Farmer Joe Cooper, on July 14, Willie Davies meets Black Bill again, and, on July 21, Tommy Crawley, of the South Side, and Louis (Kid) Kaplan, former featherweight champion, who recently boxed at Waterbury, Conn., with Kaplan winning the decision, repeat their bout.

Gorilla Jones and Harry Mason box at the Lakeside Stadium, Canton, O., tonight.

The card has been completed for the Buck McTiernan-Farmer Joe Cooper show at the Meyers Bowl next Monday night. Ray Newton, of Ohio, just back from Florida, meets Eddie Brannon, of the Hill, in the eight-round semi-final. Harry Spencer, of Washington, Pa., and Young Jack McVey, of Cleveland, are in the second bout, and Frankie Moran, of Homewood, meets Al Farone, of the West End, in the opener.

Legion Baseball Drawings Complete

Following are the drawings for the second round of the American Legion junior baseball tournament for the remainder of the week, as announced by Ben H. Giffen, athletic director of the Allegheny County committee:

Today—Edgewood vs. Midget Club, of Swissvale, at Edgewood Field, 7 p. m.; Tomorrow—Whitaker Club vs. S. J. Provy Club at Whitaker Field, 12:30 p. m.; F. H. Kirk Juniors vs. Heidelberg at Crafton High School field, 10 a. m.; Wilkinsburg vs. Elizabeth at Graham Field, Wilkinsburg, 2:30 p. m. and East McKeesport vs. Ondrey Club at Edgar Thomson Field, 6:30 p. m.

Saturday—Braddock vs. Maroon Club, at Union Switch and Signal grounds, Swissvale, 6 p. m.

BOWEN WINS, LOSES ABROAD

COLOGNE, Germany, July 3—(AP)—America's invading track team made an impressive showing in its first European appearance yesterday, winning five of the six events in which it competed.

The unexpected failure of Ed Hamm, Georgia Tech's star broad jumper, to win his specialty prevented the Americans from making a clean sweep. Hamm failed by one half inch to defeat Dobermann, of Germany, who leaped 7.22 meters or 23 feet, 8 11-64 inches. The Georgian cleared 7.21 meters or 23 feet 7 25-32 inches.

Bowen stepped the 400 meters in the fast time of 46 7-10 seconds while Anderson was caught in 14 6-10 seconds in the 100-meter hurdles.

Doubling in the 100 meter sprint Bowen ran second and Hamm third, the event going to the German Olympic athletic, Lammers, in 10.7 seconds.

Fight Results

At Macon Bowl, South Braddock—Jackie Rodgers defeated Johnny McCoy, 10 rounds; Harry Harris defeated Harry Williams, 8 rounds; Eddie Speaks defeated Jack DeNeri, 6 rounds; Tony Marino defeated Young Ketchel, 6 rounds.

At East Liverpool, O.—Sterling Gray defeated Ted Sachs, 10 rounds; Kenny Davis defeated Buddy Moore, 8 rounds; Jimmy Thomas defeated Tommy Sapolino, 8 rounds; Eddie Yarosz knocked out Billy Fiegal, 3 rounds.

At Cleveland—Baby Joe Gans won by technical knockout over Reginald Ward, Baker, 11 rounds.

At Chicago—Tuffy Griffiths defeated Johnny Risko, 10 rounds; Paul Swiderski defeated Frankie Shaver, Martin, 6 rounds; Dan Cargnelli knocked out George Perkins, 1 round.

At Logansville—Tiger Thomas defeated Johnny Roberts, 10 rounds; Billy Fennell knocked out Charles Fultz, 2 rounds; Joe Dice knocked out Joe Boyd, 3 rounds.

At New York—Kid Chocolate won by a technical knockout over Dominick Petrone, 6 rounds; Willie Sugar defeated Phil Ballard, 10 rounds; Valentin Loo knocked out Guillermo Wilson (catch), East Boxville and Frankie Fetterolf, 4 rounds.

At Newark—Jimmy Lavina defeated Abe Chaiet, Paterson, 10 rounds.

At Boston—James J. Braddock defeated Joe Monte, 10 rounds; Steve Carbon defeated Leroy Haley, 10 rounds; Billy Healy defeated Tom McCloskey, 8 rounds.

At Oakland, Cal.—William Dix knocked out Paul Drake, 3 rounds.

Tuffy Griffiths Gives Risko Bad Beating

CHICAGO, July 3—(AP)—Johnny Risko, spoiler of heavyweight championship hopes, probably has reached the conclusion that he cannot wreck the title aspirations of Tuffy Griffiths.

Griffiths, bounding back into the heavyweight spotlight with a vengeance, whipped the Cleveland baker boy in their 10-round battle in the Chicago Stadium last night. Griffiths, outslugging and outroughing Risko, gave him an artistic pasting, winning nine of the 10 rounds.

Injury to Finger Forces Ruth Out

NEW YORK, July 3—Babe Ruth's drive to retain his laurels as home run king temporarily was stopped yesterday when he was forced out of the Yankee lineup when he injured his finger in attempting to snare the second of Reynolds' three home runs in the second game with the White Sox.

Nick Altrock Says:

WASHINGTON, July 3.—Look at what happened to Brooklyn and Cleveland on the road trips they finished up today. It disproves the old adage that Heaven will protect the traveling salesman. The Robins were squatting pretty when they packed their bags three weeks ago and Cleveland had a chance for the pennant. Now look at them. It shows that traveling may broaden a person, but it can flatten a baseball team. I see Babe Ruth doesn't expect to reach his old mark of 60 homers this year. I don't know what is going to stop him unless Babe expects to go blind after September 1 tending his necktie counter.

Nick Altrock

(Copyright, 1930, by Christy Walsh Synd.)

Sport Vignettes

Has it occurred to you that it was a foregone conclusion that we would come to night baseball? . . . Umpires always have been accused of being burglars and now they're working union hours. . . . The New York Athletic Commission seems to have hit on the sanest solution yet of the fouling problem with its edict that in the future the boxers will have to devise their own protective apparatus and fouls will not be recognized . . . Any man going down will be counted out . . . How will it work out? . . . If one boxer fouls, his opponent will foul him right back and the party of the first part may finish on the short end . . . After a while all of them will refrain from the practice, knowing they will have to finish the bouts or suffer knockout defeats . . . Coddling the ringmen never will get the boxing commissions anywhere . . . This col'm long has been dedicated to the idea of going back to fundamentals with regard to fouls . . . In the old days b. c. (before commissions) the referees counted out the foul claimers or made them take a rest and continue, always having in mind the interests of the fans . . . Making the boxers protect themselves has foul checks beaten a mile . . . Boxers take punches on the chin that would fell an ox without wincing or complaining, yet, because of the rules that have been in vogue recently, they have taken the easy way out on the slightest provocation when struck anywhere near the belt line, and perhaps 90 per cent of the claims have been the well-known bunk . . . In his first 67 games this season, Babe Ruth turned in 30 home runs, exactly half as many as he rolled up in his record-breaking season of 60 in 1927 and he had 10 games to go to the halfway mark in the season schedule . . . It does not take an expert mathematician to figure out that his chances of setting a new mark are rose-tinted. . . . In 1927, the Babe did not pole out No. 30 until July 12. This year he got it on June 30 . . . Josephine McKim, formerly of Homestead, now of Los Angeles, is being counted on to give Helene Madison, the sensation of Seattle, plenty of competition at 440, 880 yards and one mile in the National A. A. U. outdoor swimming championships which get under way today at Long Beach, Cal., to continue for four days . . . Did you, or did you not, notice that the men who claimed foul in the last four big heavyweight matches that ended unsatisfactorily all were foreigners, to wit: Phil Scott, of England, twice; Max Schmeling, of Germany, and Primo Carnera, of Italy? . . . When Sammy Mandell defends his world lightweight championship against Al Singer in New York, July 17, he will be risking that bauble for the fourth time since he won it from Rocky Kansas, in Chicago, in 1926 . . . His unsuccessful challengers have been Phil McGraw, Jimmy McLarnin and Tony Canzoneri . . . Singer is the toughest opposition he has been called upon to face, for Al is a clever, seasoned boxer with a punch . . . McLarnin was conceded a great chance against Sammy, but was subjected to a boxing lesson . . . Since then he has beaten Mandell, but he was boxing as a junior welterweight that time . . . . Is a 500-mile automobile grind hard on the drivers? . . . . I asked Billy Arnold, 23-year-old winner of the Indianapolis Speedway Memorial Day classic, this yesterday when he arrived in town to get ready for the 100-mile race at Bridgeville tomorrow and his reply was a shrug of his powerful shoulders . . . . "Not particularly," he replied. "I danced all night until 5 o'clock the next morning after the Indianapolis race, and didn't notice any fatigue." . . . "Don't you do any special training for such a long race?" I next asked him . . . . "No," was the reply. "Most of that talk about training for a race is the bunk. I lost only three pounds in the 500 miles at Indianapolis, so the race can't be very wearing on a driver." . . . Billy looks anything but the part of an Indianapolis winner with his boyish face and seemingly small build. Yet his general appearance is deceiving, for he is sturdily put together and scales more than 180 pounds . . . . He says a long race is harder on a heavy driver than a light one . . . . "There's Shorty Cantlon, for instance," he said . . . . "He's smaller and lighter than I am. He finished second in the race, and I'll bet he didn't feel the strain as much as I did." . . . Cantlon also is among the entrants at Bridgeville tomorrow.—HARRY KECK.

Real Estate

R. McGary has filed plans with the Bureau of Building Inspection for three three-story brick apartment buildings to be constructed at 3651 Marshall road, Squirrel Hill, at a cost of $75,000.

The G. C. Murphy Company chain store group, have agreed to lease from Arthur Barrett for 40 years a property at 221-23 Brownsville road, Mt. Oliver. The lessor will build a two-story brick building for the use of the store.

Nathan Altshuler, et al, sold to Fred J. Leverton a six-room brick house on 40x90 feet at 575 Neeb street and accepted in part payment a five-room frame house on 24x120 feet at 221 Karcher street, Fifteenth Ward.

A house at 5816 Alder street, Shadyside, lot 40x115 feet, has been sold by Marie B. Houston to Gus Byrnes for $9,500.

W. B. Dawson & Co. were the brokers in the sale of the Hartmann Hotel on the Rochester and Pittsburgh road, near West View, to Samuel Baumgardner, of Bellevue. The property consist of a hotel and garage on 21 acres.

The Atlantic Real Estate Company has transferred its offices from 204 Plaza Building to 1209 Plaza Building, according to an announcement by M. R. Cohn, manager.

A lot 50x161 feet in Craftmont avenue, Twenty-eighth Ward, has been sold by Edward F. Baker to William T. Speer, Jr.

A lot 40x97 feet in Stanton court, East End, has been conveyed from William A. Speth to John A. Larson.

A house at 1420 Davis avenue, North Side, lot 50x126 feet, has been sold by Walter C. Wagener to John Shoub.

In Dormont, James L. Horner sold to D. A. Barr 30x100 feet in Kelton avenue.

Building permit applications included:

Tenth Ward—Atlantic Refining Company, brick and steel building, 5733 Butler street, $25,000.

Fourteenth Ward—Standard Oil Company of Pennsylvania, brick and tile gasoline station, 7600 Penn avenue, $8,000.

Twelfth Ward—J. Washington, brick dwelling, 6545 Rowan avenue, $5,000.

The Camera Question Box

Today's Question—According to the Rev. Dr. Barnard Iddings Bell, moderate drinking among college students is not sinful and should not be punished. Do you agree?

Benjamin Sachs

BENJAMIN SACHS, store manager, Beechview—I can't see that there's any harm in moderate drinking among college students or among any other people who are groped together. Why should moderation be a sin?

Mrs. Gentile

MRS. D. L. GENTILE, clerk, East End—I think moderate drinking is quite all right, for a girl as well as for a man. But, of course, it would hardly be acceptable if carried to excess.

Abe Malkin

ABE MALKIN, clerk, Oakland—Drinking, if done moderately, is not harmful at all, and it could hardly be called a sin. I approve of it as long as that one stipulation is obeyed.

Miss Prendergast

MISS MARY PRENDERGAST, saleswoman, Ingram—I agree with Dr. Bell. After all, doesn't one expect college students to drink a little? And if they do it moderately why worry?

Mike Brenner

MIKE BRENNER, salesman, Pittsburgh—I don't think there's any harm at all in drinking if one drinks in moderation. Lots of people don't know just what to call drinking in moderation, though.

Miss House

MISS HELEN HOUSE, saleswoman, South Side—If everyone knew when to stop drinking it wouldn't be a sin at all. It's the lack of good judgment that makes drinking as a rule objectionable.

Master Mysteries

By ARTHUR HOERL

The Wayne Murder Case

WHAT HAS GONE BEFORE

Silas Wayne, eccentric millionaire, is mysteriously murdered in the presence of eight witnesses. In the act of reading his will to his heirs he crumples to his desk and a dagger is found stuck in his heart. Robert Dale, reporter on the Daily Journal, is assigned to the case. Dale learns that Dr. Bailey, attending Wayne's ward had a violent quarrel with the old man. The assigned will is found. It contains many motives for the crime. A mysterious warning notifies Gloria Dryden that she is to be the next victim. The will is read. Its terms give Sarah Boulter, a niece, and Miss Sheen, Wayne's housekeeper, apparent motives for the crime.

Now go on with the story.

CHAPTER IV.

"The next one mentioned is Gloria Dryden," said Wilfred Sands, breaking the silence. "The entire estate was to be left to her, except that if she married Robert Wayne she was to be entirely disinherited."

The ominous character of Silas Wayne's bequests was beginning to throw a pall over the entire gathering. The district attorney paused to refer to the document in his hand.

"'I do this,'" he read, "'because John Dryden, her father, stole from me what was rightfully mine. In return I now take something from his daughter; I take love from her and give her wealth, or let her choose love and become a pauper as I found her.'"

Gloria broke down and sobbed bitterly. There was no question that a man, passed out of life, was still the predominating force swaying that little gathering to a will that lived after death. Young Robert was trying to calm Gloria when he heard his name spoken.

"To Robert Wayne one dollar was to be bequeathed. There was to be one other bequest to him. I'll read that. 'And he is to have the Candor Diamond, which I have bought for that purpose. It is a gem of ill-omen and if Robert Wayne attempts to sell or give away this diamond it shall immediately become the inheritance of Gloria Dryden. I desire that its heritage of disaster remain with Robert Wayne in repayment of an act of his father, who was my brother.'"

"I knew what he had written," said young Robert bitterly. "He took delight in telling me, this afternoon, assuring me that he would see that I could never have Gloria, even after he was dead. I wasn't sorry for him even when I saw that dagger thrust into his heart."

"It seems almost as if that ill-omened diamond cast its shadow of disaster sooner than expected, doesn't it?" Robin Dale's suggestion, coming unexpectedly, caused a moment's silence. "Rather ironic, wasn't it? You knew you were going to inherit the stone, Mr. Wayne?"

"Yes, I did! What of it?"

"What would you think?"

"Do we have to answer him, sir? Who is he?" asked Robert sharply of the district attorney.

"Someone I have a great deal of confidence in. But I think I'll go on for the present. There is one other very important and unusual bequest."

Sands laid the document on the desk and picked up a bulky envelope.

"The last request is a brief one. The inheritance of Claude Wayne, in the words of the will, is the penitentiary. His uncle discovered that the young man had been defrauding him for some time and collected the evidence of guilt, which is in my hands."

It was evident now why Sergeant Jardin had been sent from headquarters.

"Captain Blake, place Claude Wayne under arrest!" ordered the district attorney. Of course, they discovered that Claude Wayne had not been in the gathering. Blake went across the hall to Claude's room, but it was empty. On the bed was a travelling bag fully packed.

Robin Dale paid little attention while the search was going on. He sauntered to the window in the library and gazed out with an abstracted air. Rain was still falling steadily. The window looked out toward the river. The dismal toot of a tug siren echoed over the water. On the Jersey side the blinking lights atop the Palisades were scarcely discernible. Dale shuddered even with the warmth of the room.

Motives. There were motives aplenty behind this tragedy. They led in every direction at every turn, uncovering some hitherto submerged factor in the straightly crossed lives of the Waynes. Dale reviewed them all as he gazed out into the murky night. Beyond all question there was not one of those who had been in Silas Wayne's study when he met his death who would not have preferred the tragedy to the signing of the will.

But there was still the unexplainable manner of his death. No one near enough to stab him; no dagger thrown; no contrivance in the desk and yet the tragic fact remained. Dale walked to the desk and stood for a long moment studying it. He reviewed the action in his mind, as it must have happened. Suddenly he paused in his thoughts, walked around the desk and sat in Silas Wayne's chair. His hands gripped the arms tightly. He became aware that there were people moving about in the room, hurrying to the door.

Capt. Blake's call for Wilfred Sands was so sharp that Dale heard it subconsciously. He arose and went quickly into the upper hall. Miss Sheen had remained in the library. Gloria and Sarah Boulter cried out in horror as the second tragedy unfolded itself.

The captain had opened a door to the closet under the flight of stairs leading to the attic. As he did the body of Claude Wayne swayed from within and crashed to the floor. There was a gag in his mouth and a heavy curtain cord wound tightly about his neck.

Captain Blake made a hurried examination.

"Dead! Strangled!"

The women turned away in terror.

"Take the ladies downstairs, please." Sands addressed Robert Wayne.

Captain Blake was trying to undo the cord about Claude's neck.

"Just a minute, captain. Won't do any good taking that off now. Let's take him into the library."

Dr. Bailey had gone in for Mrs. Sheen and hurried down the hallway with her, toward the stairs.

Dale was on his knees beside the body of Claude Wayne. He was peering intently at the noose. He looked up at Stephen Boulter.

"Say, give me a hand into the library."

Boulter lifted the shoulders and Dale the feet. They went into the library with their burden.

"Would you mind untying that noose now, Boulter!" asked Dale. Boulter deftly untied it.

"A sailor, aren't you?" asked Dale. Sands and Blake listened.

"I was. Why?"

"Only a sailor could tie and untie a knot like that."

CHAPTER V.

"I suppose you're tryin' to hint that me bein' a sailor did the tying. Well, you're crazy!"

Dale appeared to disregard Boulter's words. He turned to Wilfred Sands as though he suddenly remembered something.

"Now I understand what that warning note meant! 'You next!' This murder was already done and Miss Gloria is spotted as the next victim. Do you think you'd better tell Jardin to stick close to her?"

"That's not a bad thought, Dale." His next words were whispered to Captain Blake, who left the room.

"Come on, what've you got to say about me tying that knot?" asked Boulter almost belligerently.

"Say are you the only sailor in the world? All I said was that it took a sailor to tie and untie one like that."

"If you fellows wasn't so busy trying to figure hard ways to find out who killed the old man you'd have the right one locked up long ago."

"Whom do you suggest?" asked Sands.

"Suggest? I know. It couldn't be anybody else except that young Bob Wayne. I heard what went on this afternoon. The girl's room is right next to the one old Wayne put us in. Early this afternoon that fellow Claude comes into the room and starts makin' love to her. From what they said he must've been makin' a habit of it. Anyway, pretty soon I hear Bob Wayne go into the room. There was a terrible argument between the two lads. I heard Bob say that he'd kill Claude if he ever put a hand to the girl again. Claude then said something. I didn't catch, but it made the other youngster mad enough to kick Claude right out of the room. There was so much commotion that the old man heard it and came out of the library. Then him and Bob had a row. That's when he told Bob what he was going to get in his will. What he told the old man then was plenty. I guess he would've liked to mash it stronger only Gloria was present. Anyway, he did say that any man ought to be dead before he did a thing like that. The old man laughed with that crazy laugh of his and told the boy that he wouldn't have the girl even after he was dead.

"There's the whole thing—open an' shut like a log book. What could be plainer than that Bob Wayne kills the uncle first before he can sign that paper and then, to get even with his cousin, makes a complete job of it?"

"Sounds plausible, doesn't it, chief?" queried Dale.

Sands made no reply. Dale turned to Boulter again.

"That being the case tell us how Bob Wayne killed his uncle."

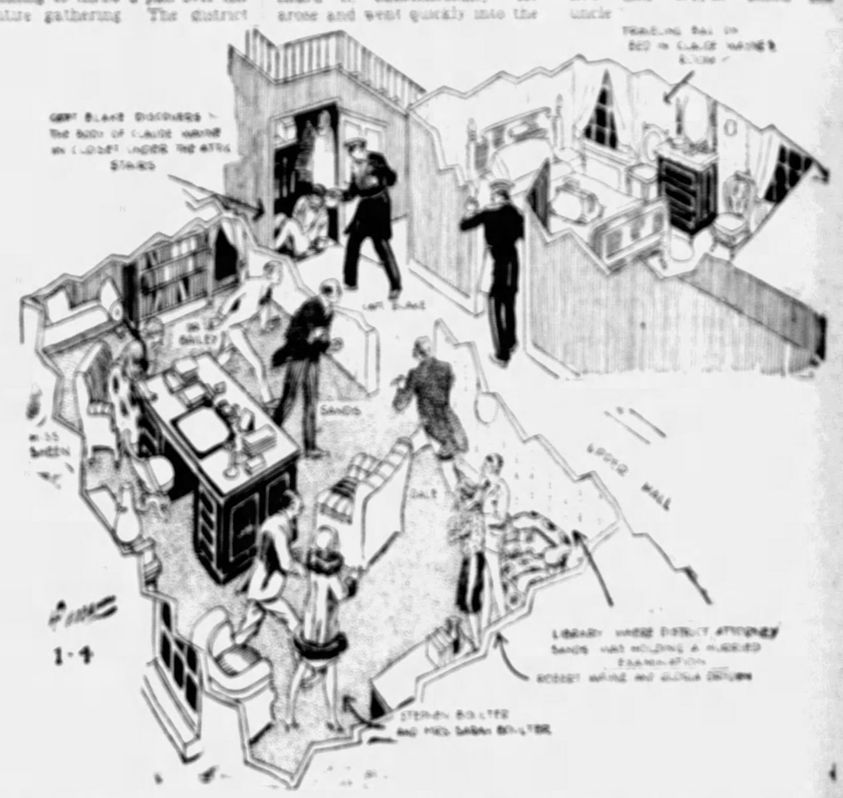
GERT BLAKE DISCOVERS THE BODY OF CLAUDE WAYNE IN CLOSET UNDER THE ATTIC STAIRS
TRAILING RAG IN BED IN CLAUDE WAYNE'S ROOM
SANDS
LOUIS WALL
LIBRARY WHERE DISTRICT ATTORNEY SANDS HAD HOLDING A HURRIED EXAMINATION
ROBERT WAYNE AND GLORIA DRYDEN
STEPHEN BOULTER AND MISS SARAH BOULTER
1-4

"Say you'll have to figure that out for yourself. I just give you the facts. You're detectives, you ought to know how it was done."

"Why not get Bob Wayne up here and question him, chief?"

Sands nodded. He remained in the library while Dale descended the stairs with Boulter. He returned with Robert Wayne and Captain Blake. Under questioning Robert Wayne confirmed everything that Boulter had told. In some instances he even went further as to detail, but none of it shed any more light on the subject than Boulter's recital had. Finally Robert was dismissed and Sands, Blake and Dale were left alone.

"How do you figure it, Captain?" asked Sands when they knew Wayne was out of earshot.

"Well, there was a lot of truth to Boulter's story, and you see young Wayne confirmed it in every detail. He certainly had plenty of reason to get rid of the old man. Having gone that far he probably figured he might just as well get his revenge on Claude Wayne."

"But what about the warning Gloria received. He surely wouldn't attempt to harm her."

"Nothing's happened to her, has it? He might have figured it was a clever way to divert suspicion from him."

"Dale, what's your idea? Come to any conclusions about it yet?"

"There are still a couple of very vague points. I have a theory but I'd rather have it confirmed by learning a few more important things before I expound it. And how do you figure it, chief?"

"Personally, I'm inclined to follow the way you led, Dale. You called the turn on Stephen Boulter. That business with the knot was pretty conclusive to me. I'm pretty sure Boulter is the man. But even if we were sure who it was the difficult job is to prove it."

"When we're sure of the guilty one I think it's going to be very easy to prove it—so easy, in fact, that the culprit won't even deny the guilt."

"That's very optimistic, Dale."

"No. It's like that. The guilty one will be so surprised that you have discovered how the crime was committed that there will not even be a thought of denial."

At that moment there came from below the sound of a heavy crash as though some huge piece of furniture had been overturned.

When they burst into the living room it was still shrouded in darkness. Finally light flooded the room. Jardin stood at the switch. Mr. Sheen and Dr. Bailey were on the lounge. Robert Wayne stood in the center of the room. Sarah Boulter was clinging in terror to her husband in a far corner of the room. Gloria was not in sight.

A slight groan was heard and a movement behind the lounge. Robert Wayne sprang quickly to it and as Miss Sheen and Dr. Bailey stood up young Wayne frantically pulled the lounge aside. On the floor behind it lay Gloria, a gag in her mouth which she was weakly trying to loosen and stuck in the floor beside her was a knife.

"That's the same knife that killed Silas Wayne!" Capt. Blake spoke the words in a low tone to the district attorney.

(To Be Continued Saturday.)

(Copyright, 1930, King Features Syn., Inc.)

EVENING SUN-TELEGRAPH MARKETS

Stocks Drift Off

Local Gas Stocks Up

STOCKS DRIFT OFF, TICKER DRAGS

Most of Active Traders Out of Town for Triple Holiday—Trading Slow

NEW YORK, July 3 (AP.)—The stock market told a tale of speculative vacillation today. Share prices drifted lower as trading dragged along at the slowest pace in years, brokers keeping a close watch until the closing gong put an end to the day.

Most of the brokers already had their rooms vacated. Messenger boys found almost no business in preliminary skirmishes in the narrow side streets off Wall and Broad streets served to keep buildings awake.

BEST NEEDED

The market appeared in need of buying support to test. The buying that developed in June appeared to have been completed. The market has had a thorough house cleaning and the overnight abandonment of a $1,000,000,000 speculative account left other loans during June at record but comparatively little pressure has not found business (or individuals) courageous enough to withdraw the active bidding up of issues and bears have had to cover short positions. The market has reached an impasse of uncertainty with immediate possibilities apparently exhausted.

Most of the daily market activity appeared to represent the lightening of trading commitments for the holiday and weekend activity to find traders will have no commission business to occupy themselves. After the first half rather sharply reflecting the lack of orders on specialists' books.

The day's brief rally had been favored the heels of announcement of a 10 per cent reduction of all salaries by Chrysler Corporation paralleled as a result with a reflection of policy which the cutback of business demands was practiced in Wall Street as reflected by the frankness and nerves of liquidation of conditions prevailing in many lines. Simms, Mayflower and Eureka Vacuum were added to the long list of smaller companies having omitted dividends.

LIST SAGS

Air Reduction broke about 10 points, a sharp drop for this issue. Allied Chemical lost as much and Gillette dropped 4 to a new low for the past 5 years. Shares losing 3 or more included American Water Works, Consolidated Gas, May Department Stores, Atchison, Eastman and Colorado Fuel. Such stocks as U. S. Steel, General Electric, Standard of N. J., American Telephone and American Can lost 1 to 2 or more. Call money renewed at 2½ per cent, but sank to 2 as funds were freely offered for employment over the week-end.

INVESTMENT TRUSTS

	Bid	Asked
Affiliated Inv Inc	6	7
Do new units	6	7
Am Bankstocks Inv A	21	23
American Corp com	6	7
Am Brit & Cont 6% pfd	50	57
Am & Cont Corp	14	16
Am Founders		
Do 6% 1st pfd	41	45
Do 6% 1st pfd	41	45
Do conv pfd xtfs	61	
Do war		
Am & Gen Securities Corp A	2	
Do B		
Do 6% pfd	41	
Am Int Stocks	4	5
Am Utility & Gen Also ctf	41	47
Anso Shasta Oil Shares		
All Am pfd	50	61
Do war		
All & Pac for units	26	31
All & Pac pfd war	50	61
Balanced Inv	6	7
Bancoda Corp	11	16
Basic Industry Shares		
British Type Invest	5	11
Capital Manage		
Chain and Gen Equities	6	7
Do 6%pfd	40	45
Chain Store Invest new	6	7
Do pfd		
Chartered Invest	6	7
Do pfd	50	60
Chicago Exchange A	4	6
Do B	4	6
Cont Metro Bankshares A	6	7
Corporate Trust Shares	5	7½
Crum & Foster 1st B	51	61
Do pfd	51	61
Crum & Foster Ins B	51	61
Do 8% pfd	51	61
Deposited Bank Sh Series	10	11½
Do Series B	10	11½
Diversified Trustee Shares A	21	
Do B	19	21
Do C	6	7
Federated Cap	6	7
Do Units	1	2
First Am Corp	1	2
First Trust Shares	15	17
Do B	5	6
General Equity A	6	
Granger Trade	19	
Guardian Inv Tr	21	23
Do pfd	50	61
Do pfd ww	21	24
Gude Winmill Trad	19	21
Income Equities	19	21
Income Investors	4½	5½
Insurance Trust Shares	6	7½
Int Securities Corp of Am	49	
Do B	2	
Do 6% pf	50	
Do 6½% pf	61	
Investment Co of Am	50	61
Do pf	60	70
Investment Trust Assoc	24	26
Investment Trust of N Y	5	7
Investment Trust Associates	4½	5½
Investors Trustee Shares	19	21
Jackson & Curtis Invest Assoc	49	51½
Jackson Securities Corp pf	9	100
Joint Investors		
Leaders of Industry	6	10½
Mass Investors Trust	39	42
Mohawk Invest	39	42
Nassau Manage Corp	4	6
Natl Investors Shares		
Nationwide Securities	7	9
Nor Am Trust Shares	5	8
Nor & South Am Corp B		
Northern Secur	128	132
Old Colony Invest Trust	42	44
Old Colony Trust Assoc	14	16
Oil Shares Inc units	2	3
Overseas Secur	11	12
Petroleum Trad A	6	7
Power & Light Sec Trust	21	24
Power & Rail Trustee Shares	2½	3½
Reybarn Co	6	7
Reynolds Invest	10	12
Second Fr Equities	4	5
Second Int Secur Corp A	8	
Do B	1	
Do 6 1st pfd	42	
Securities Corp Gen std	100	105
Selected Am Shares	6	7
Stand Oil Trustee Shares	14½	15½
Stand Utils Trust Shares	8	9
Stand Oil Trust Shares	9	11
Spencer Trask Fund Inc	33½	35½
S W Straus Invest Units	4	5
Super Corp of Am Tr Shs A	8½	9
Do B	8½	9
Trustee Stand Oil Shares A	9½	10½
Do B	9½	10½
Union Financial A	8	10
United Cap A Units	30	
Do B Units	40	
United Int Trust Shrs F	15½	16½
United N Y Bk & Tr Shares C	16½	18½
U S Elec Lt & Pow Shrs A	25½	26½
United Oil Trust Shrs B	2½	3½
U S & British Int Co Ltd A	22	
Do B	1	
U S Elec Lt & Pow Shrs B	9¾	10½

Metal Market.

LONDON, July 3.—Standard copper spot, £49 5s; future, £48 7s 6d; electro lytic, spot, £54 10s; future, £56 10s. Tin spot, £196 10s; future, £198 7s 6d. Lead spot and future, £17 15s. Zinc, spot £18 17s 6d; future, £18 10s.

NEW YORK CURB MARKET

Stocks	Sales	High	Low	Close	Net Chg
—A—					
Acme Steel	1	25	25	25	
Adams Royalty A	1	6	6	6	
Ala Power pf	10	107	107	107	
Alabama Power pf	10	107	107	107	
Alabama Power pf	10	107	107	107	
Alabama

NEW YORK CLOSE WITH NET CHANGES

*Indicates actual number of shares sold. All other sales figures are in hundreds of shares (00 omitted.) Closing prices in this table (Volume of sales computed to 2:10 p. m.)

1929 High	1929 Low	Stocks and Rate $	Sales	High	Low	Close	Net Chge
		—A—A—A—					
66	42	Abraham & Straus	1	45	45	45	
110	107	Abraham & Straus pf 7		106	106	106	
[illegible]							
116	110½	Amer Steel Fdy pf 7		111	111	111	
69¾	47	Amer Sugar Ref 5	1	49¾	49¾	49¾	—¾
111	102½	Amer Sugar Ref pf 6	1	104	104	104	
20¾	9¾	Amer Sumatra Tob 3	6	11	10¾	11	
274¾	200¾	Amer Tel & Tel 9	39	209¾	206¾	207	—1¾
23	16	Amer Tr & Trl ctfs	131	17½	17	17½	—¾
209¾	187	Amer Tobacco B 6	4	228½	222	224	+½
124½	120	Amer Tobacco pf 6	1	121	121	121	—1
133¾	115	*Amer Type Founders 8	1	116	116	116	
124¾	78¾	Amer Wat Wks 3a	6	87½	85	85¾	—2½
20¾	7½	American Woolen	1	11¾	11¾	11¾	
44¾	18¾	American Woolen pf		30½	30	30½	
81½	44½	Anaconda Copper 7	40	50	48¾	50	—¾
61½	34½	Anchor Cap Cp 1.60	1	40	40	40	
37¾	15	Andes Copper 3	1	22½	22¼	22½	—½
39¾	19¾	Archer Daniels Mid 2	3	21½	21½	21½	+½
92¾	74¾	Armour of Del pf 7	4	78	77	78	+1
9¾	4¾	Armour of Ill A	1	5	5	5	0
65	55	Armour of Ill pf 7	1	60	60	60	
13¾	6	Arnold Constable		6½	6½	6½	0
20	10	Artloom Corp 3	1	10	10	10	—½
40¼	31¼	Assoc Apparel 4	5	34½	33	34	—½
99	85	Assoc Dry Goods 1st pf 6	1	90	90	90	
61	33½	Assoc Oil Co 2		41½	41½	41½	
242½	194	Atch Top & S Fe 10	1	211½	207¾	210	—1¾
107	102¾	Atch Top & S Fe pf 5	2	106¾	106½	106¾	+¼
178¾	140½	Atlantic Coast Line 10	30	153½	146½	147	
61¾	30½	Atlantic Refining 1½	5	35½	33¾	35½	—¾
56¼	20½	Atlas Stores 1a	7	29¾	28¾	29¾	—¾
263¾	81	Auburn Automobile 4a	62	101	94	97	—1
63	37	Autostrop Saf Raz A 3	4	61¼	58¾	60¼	+2½
9¼	4	Aviation Corp	110	5¼	5	5	0
		—B—B—B—					
38	19¾	Baldwin Locomo 1½	4	22	21¾	22	+¾
116½	108	Baldwin Locomo pf 7		108	108	108	
122¾	98¾	Baltimore & Ohio 7	6	102¾	102½	102½	—1½
84¼	78¾	Baltimore & Ohio pf 4		82	82	82	0
110½	107	Bamberger pf 6½		107½	107	107	
84¾	63	Bang & Aroostook 3.50	1	70	70	70	—1
34	20½	Barnsdall Corp 2	13	23	22¾	22¾	—¾
92	67½	Beatrice Creamery 4	1	76	76	76	+1
57¾	27¾	Bendix Aviation 2	15	30¼	30	30	—¾
86¼	31½	Best & Co 2	6	42¾	41½	42¾	—¾
110¾	76	Bethlehem Steel 6	23	81¾	79¾	79¾	—1¾
134	122¾	Bethlehem Steel 7% pf 7	5	124¾	124¾	124¾	—1¾
41½	31	Blaw Knox 1½	1	33½	33¼	33½	
90¾	60½	Borden & Co 3	16	76¾	75¾	75¾	—¾
50¾	23¾	Borg-Warner Corp 3	5	27¾	26¾	27	—1
34¾	13¾	Briggs Mfg Co	25	17¾	16¾	17	—1
32½	13½	Brockway Mot Trk	3	16¾	16¼	16¾	0
18¾	10	Brooklyn&Queens T		13	13	13	0
78¾	56¾	Brooklyn Manh T 4	1	62¾	62¾	62¾	+¾
94	84½	Brooklyn Manh T pf 6	4	92	92	92	+1
42	37½	Brown Shoe 3	1	38¾	38¾	38¾	
30¾	13¾	Brunswick-Balke Col 3	6	19¾	18	18¾	+1¾
33¾	11	Brunswick Terminal		14	14	14	
31¼	18¾	Bucyrus & Erie 1		23	22¾	22¾	—¾
43	33¾	Bucyrus & E C V pf 2.50	2	33¾	33¾	33¾	—¾
16¾	7¾	Budd Mfg Co 1	1	8¾	8¾	8¾	—¾
14¾	8¾	Budd Wheel 1		10¾	10¼	10¾	—¾
74	27¾	Bullard Co 1.60	5	33¼	32¾	32¾	—1
48	26¾	Bulova Watch Co 2		27¾	27	27	—¾
38	16¾	Burn Broth B		16¾	16¼	16¼	
100	93	Burn Broth pf 7		94	94	94	
81¾	29	Burroughs Add Mach 1	35	32¾	31½	32	—¾
48¾	29	Bush Terminal 2½	3	32¾	31¾	32	—¾
117	109½	Bush Term Bldg pf 7		115	115	115	......
4¾	2¾	Butte Cop & Zinc		2¾	2¾	2¾	
113¾	66¾	Byers (A M) Co	14	73	70¾	71¾	—¾
		—C—C—C—					
77¾	62	Califor Packing 4	3	63½	62½	62¾	—1
59¾	40	Calumet & Arizona 2	3	52	51¾	51¾	—1
38¾	15	Calumet & Hecla 1½	3	16¾	16¼	16¾	0
78¾	56	Canada Dry Ging Ale 5		61	61	61	—¾
226¾	184¾	Canadian Pacific 10	7	188	185¾	187¾	+1¾
34¼	20	Cannon Mills 1.60	3	21½	21¼	21¼	—¾
362¾	186½	Case (JI) Three Ma f	33	179	168	169½	—9¾
130	71	Case (JI) Thre M pf 7	140	128¾	125¾	128½	
79¾	54	Cater Tract 3½b	7	59½	57¾	57¾	—1¾
60	9	Celotex Corp	20	11	9	9½	—1¾
80½	23¾	Central Aguirre 1.50	2	24	23¾	24	0
8	3¾	Century Rib Mills	1	5	5	5	+¾
67¾	61	Century Rib Mills pf 7		67½	67½	67½	
78¾	43¾	Cerro de Pasco Cone 6	6	50¾	50	50¾	—1
18	6¾	Certain-Teed Prod		7¾	6¾	7¾	+¾
67¾	20½	Checker Cab Mfg 4.20	2	24¾	24¾	24¾	—¾
241½	171	Chesapeake & Ohio 10	2	179	177¾	178	+1
17¾	8	Chicago Gt Western	8	10	9½	9½	—¾
62¾	27	Chicago Gt Western pf	1	34	34	34	0
26¾	11¼	Chicago Mil & St Paul	2	14¾	14¼	14¼	+¾
46¼	20½	Chicago Mil & St P pf		23¾	22¾	22¾	+¾
89¾	66	Chi & Northwest 5	2	69¾	69½	69½	+¾
37	11¼	Chi Pneumatic Tl	1	15	15	15	—¾
125¾	95	Chi Rock I&Pac 7	2	99½	98	98	—1¾
104¾	98	Chi Rock I&Pac 6% pf 6	1	101¼	100¾	100¾	+¾
80	25¼	Chicago Yellow Cab 3		26¼	26¼	26¼	
32½	20	Chickasha Cotton O 3		20	20	20	—¾
42¾	24	Chrysler Corp 3	71	27¾	26¾	27¼	0
49¾	28	City Ice & Fuel 3.60a	11	29¾	28	29	—1
98¾	85	City Ice & Fuel pf 6.50		85	85	85	
18¾	6¾	City Stores ½	1	7¼	7¼	7¼	0
44½	30¼	Clark Equip	1	31	31	31	
60	30	Cluett Peabody 5	2	33	32	33	+1
191½	133¾	Coca-Cola 6		172	170¼	170¼	—1¾
64¾	50	Colgate Pal Peet 2½	1	51¼	51¼	51¼	—¾
35¾	14¾	Collins & Aikman Co	3	21¼	21	21	—¾
77	36½	Colo Fuel & Iron 2	29	48	45	45¾	+2¾
199	108	Columbia Carbon 5b	8	123½	115	115	—8¾
104¾	58¼	Colum Gas & El 2	36	63¾	62¼	62¾	—1¾
110	104¼	Colum Gas & El pf 6	1	104¼	104¼	104¼	—1¾
87¾	16¾	Columbia Graphoph .87	35	17¾	17¼	17¼	—¾
40¾	23¾	Com Credit 2	23	25	24	24¼	—1¾
26	23	Com Credit pf 1.75		23	23	23	......
27½	22	Com Credit B 2		23½	23¼	23¼	......
55	28¾	Com In Tr 1.60a	4	32½	31	31	—1
87	80	Com In Tr C W pf	2	81	80¾	80¾	......
88	20¼	Commercial Solvents 7	33	23¾	22¾	22¾	—¾
20½	12¾	Commonwlth & So .60	83	14¾	13¾	14¾	—¾
104¾	100¾	Commonwlth & So pf 6	6	101¼	100¾	101	—¾
19¾	10¾	Congoleum-Nairn	10	12¼	11¾	11¾	—1
56¾	36	Consolidat Cigar 5	1	40	40	40	0
27¾	15¾	Consol Film Ind 2	6	19½	18¾	19	+¾
28¾	18	Consol Film Ind pf 2	2	20	20	20	+¾
136¾	96¾	Consol Gas 4	67	108½	104¾	106¾	—1¾
103½	99	Consol Gas pf 5	15	102½	102¼	102¼	+¾
62	49	Consol R R of Cuba pf 6		54	54	54	—1
2	¾	Consol Textile	2	1	¾	1	+¾
52½	18½	Contin Baking A	16	24¾	24	24	—1
7½	3¾	Contin Baking B	10	4	4	4	0
71¾	50¾	Contin Can 2.50	7	55¼	54¼	55	+¾
37¾	16¾	Contin Diamond 2	1	19¼	19¼	18¾	—1¾
77¾	50	Contin Insurance 2.40	1	55¼	55¼	55¼	—¾
8¼	3¾	Contin Motors	1	4	3¾	3¾	—¾
50½	18¾	Contin Oil	40	20¾	19½	19½	—¾
40½	20	Contin Shares 1	28	24¾	23¾	24	—¾
111¾	87¼	Corn Prod Ref 4b	6	94¼	92¾	92¾	—1¾
147½	140½	Corn Prod Ref pf 7		146	146	146	
33	15½	Coty Incorp	86	21	19½	20¾	+1
22	10¾	Crosley Radio 1	1	11¼	11¼	11¼	
19¾	9	Cuba Co	2	13	13	13	0
9	5	Cuban-Amer Sugar	1	5	5	5	0
65½	47	Cuban-Amer Sugar pf		46	46	46	
5¾	2	Cuban C Prod	2	2½	2¾	2½	
48	33¾	*Cudahy Packing 4	1	40¾	40¾	40¾	+¾
121½	114½	Curtis Publish pf 7	1	118	118	118	+¾
14¾	6¼	Curtiss-Wright Corp	82	7¼	7	7¼	—¾
19¾	8¾	Curtiss-Wright Corp A	84	9½	9	9¾	—¾
78	55	Cutler-Hammer 3½	2	61¼	60¾	60¾	—1¾
		—D—D—D—					
48¾	24¾	Davison Chemical	7	28	27¼	27¼	—1¾
24½	20	Deere & Co pf 7	1	21¼	21¼	21¼	
181	146	Delaware & Hudson 9	1	152	152	152	+1½
158	110½	Delaware Lack & W 7b	2	114	114	114	
80	45	Denver & R G West pf	2	53	52	52	
230	110½	Diamond Match 8	2	201	195	195	
9½	6¾	Dome Mines 1	1	8	7¾	7¾	—¾
89¾	67	Drug Incorp 4	18	73	72¾	72¾	+¾
48½	15½	Dunhill Internat 4a		19	19	19	......
154¾	98¾	Du Pont de Nemours 4	190	103	98¾	100¾	—3
108½	100	Duquesne Lt 1st pf 5	1	101½	101½	101½	+¾
		—E—E—E—					
255¼	175¾	Eastman Kodak 8b	9	198½	190¾	192	—6¾

1929 High	1929 Low	Stocks and Rate $	Sales	High	Low	Close	Net Chge
		—E—E—E—					
[illegible]							
		—F—F—F—					
[illegible]							
		—G—G—G—					
[illegible]							
		—H—H—H—					
34¾	26	Hackensack Wat 1.50		34½	33	33½	+2¾
28	26	Hackensack Wat A 1.75		27½	27½	27½	
40¾	12¾	Hahn Dept Store	2	16½	16¼	16¼	—¾
[illegible]							
72¾	60	Harbison Walk R 1.75	4	62	61	62	+1½
[illegible]							
116¾		Houston Oil	36	76¾	72¾	75	—2¾
		Howe Sound 4½b	1	29¾	29¾	29¾	
		Hudson & Manhat 3.50	3	43½	42¾	42¾	0
		Hudson Motors 5	12	31	30¾	30¾	—¾
		Hupp Motor Car 2	3	15¾	15¼	15¼	—¾
		—I—I—I—					
136¾	115¾	Illinois Central 7	1	116¾	116¾	116¾	—¾
32	19¾	Independ Oil & Gas 2		21	21	21	—¾
17	4¾	Indian Motorcycle	7	5	4¾	4¾	—¾
36¾	9¾	Indian Refining	10	11¼	10¾	10¾	—¾
37¾	9¾	Indian Refining ctfs		11	11	11	
129	79¾	Indust Rayon 4½		90¾	86¼	87¼	—7¼
239	164¼	Ingersoll Rand 1.50	3	210¼	204	210¼	+8¼
		Inland Steel 4		70	68¾	70	
55	12½	Inspiration Copper 1		16¼	16¼	16¼	—¾
19¾	10¼	Insuranshares Corp 1	4	10¼	10¼	10¼	
36¾	15¾	Interlake Iron 1	1	16¼	16¼	16¼	0
197¼	155	Int Bus Mach 6	1	171¼	171¼	171¼	—3¾
19¾	11	International Carriers ½	1	12¼	12¼	12¼	—¾
14¾	5	Internat Com Eng	4	6¼	6	6	0
144¾	47¾	Internat Com Eng pf 7		55¼	54¼	54¾	
115¾	76	Inter Harvester 2.50	7	83¾	80¼	82¼	—1¾
52	31¼	Inter Hydro Elec 2a	7	36¼	36	36¼	+¾
99	65½	Internat Match pf 4	3	74¼	73	73	+¾
		Inter Mer Marine 3		20	20	20	
48¾	21	Inter Nickel of Can 1	26	24¾	24¾	24¼	—¾
86	73	Internat Paper 7% pf 7		73	73	73	
81¾	17	Internat P & Po A 2.40		20¼	20¼	20¼	—1¾
18	5	Internat P & Pow C	1	10¼	10¼	10¼	
86	71	Internat P & Pow pf 7	1	71¼	71¼	71¼	+¾
100	88	Internat Print Ink pf 6		92	88	88	
46¾	25¾	Internat Salt 3	20	40	38¾	38¾	—3¼
66¾	53¾	Internat Shoe 3	2	55	55	55	0
77¾	40¼	Internat Tel & Tel 2	82	44¼	43¾	43¾	—1¾
40	18	Interstate D Store 2	3	21	20¾	20¾	+¾
		—J—J—J—					
66¾	45	Jewel Tea 3		46¾	46¾	46¾	
148¾	75¾	Johns-Manville Corp 3	14	77¾	76¼	77¾	—¾
123¾	118¾	Jones & Laughlin pf 7		121	120	121	
6¾	1¾	Jordan Motor		2	2	2	—¾
		—K—K—K—					
38¾	24	Kayser (J) Co 4	1	26	26	26	—¾
145		Keith-Alb-Orpheum pf 7	1	102¼	102¼	102¼	
6¼	3	Kelly-Spring Tire	5	3¾	3¾	3¾	+¾
55	29	Kelly-Spring Tire 6% pf		35	35	35	
40	20¼	Kelly-Spring Tire 8% pf		29¼	29	29¼	
38¾	22¼	Kelsey Hayes Wheel 2	1	26¼	26¼	26¼	
26¾	7¼	Kelvinator Corp	29	17¾	16¼	16¼	—¾
62¾	37¼	Kennecott Copper 3	15	38¾	38	38¼	—¾
40¾	20	Kinney Co 1					
97¾	84	Kinney Co pf 8		84	84	84	
7¼	1¾	Kolster Radio	2	3¼	3	3¼	+¾
36¾	26¼	Kresge (SS) Co 1.60	4	28	27¾	28	—¾
113	110	Kresge (SS) Co pf 7		112¼	112¼	112¼	
36¾	23¼	Kreuger & Toll 1.60	55	28¼	28¼	28¼	+¾
49¾	21	Kroger Groc & Bak 1a	45	27	25¼	25¼	—¾
		—L—L—L—					
26¾	21¼	Lago Oil & Tran	5	25	25	25	0
118¾	76¾	Lambert Co 8	10	84¾	82¾	82¾	—1
11	4¾	Lee Rubber & Tire	2	5	5	5	0
42	32	Lehigh Port Cem 2.50					
108½	105	Lehigh Port Cem pf 7	10	106	106	106	
17¾	7¼	Lehigh Valley Coal		8¼	8¼	8¼	—¾
97¾	67	Lehman Corp 3	11	72¾	70¼	71¼	0
113¾	85¼	Liggett & Meyers 4					
114¾	85	Liggett & Meyers B 4	28	91¼	90	90¼	—2¼
49¾	20	Lima Locomotive	1	24	24	24	0
81¾	52¼	Liquid Carbonic 4	4	67¼	65¼	65¼	—1¾
95¾	42¼	Loew's Incorp 3	56	67¼	64¼	65¼	—¾
6¾	3	Loft Incorp	2	3¼	3¼	3¼	0
70¾	50¼	Loose-Wiles Bis 2.60	7	60¼	60	60	—1
31	16¼	Lorillard (P) Co	15	19¼	18¼	18¼	—¾
51¾	33	Louisville G & E A 1.75	2	35¼	35¼	35¼	—¾
138¾	127	Louisville & Nash 7	3	136¼	135	136¼	+¾
44¾	20¼	Ludlum Steel 3	2	25¼	25¼	25¼	—¾
		—M—M—M—					
89¾	61¼	McKeesport Tin P 4½b	6	76	72¼	73	—2¼
37¾	18¾	McKesson & Robbins 2	2	23	22¼	22¼	—¾
89¾	46¼	Mack Trucks 6	9	53	51¼	52¼	—1
159	109	Macy (RH) Co 2a	3	116	115	115	—2¼
18	10¼	*Madison Sq Garden 1.50	6	13¼	13¼	13¼	—¾
52¾	28¾	Magma Copper 5	8	34¼	34	34	—¾
12¾	6¼	Mallison (HR) Co	22	13	10¼	13	+2¼
24¾	11¼	Manhat Shirt 2	2	14	14	14	+1
48¾	35¼	Marsh Field 2½	3	36	35¼	35¼	
51¾	32¾	Mathieson Alk Wks 2	6	38¼	37	37¼	
61¾	40¼	May Dept Store 2a	84	44¼	40¼	42¼	—1¾
23	13¼	Maytag Co 1.50	2	14	14	14	0
42	25¼	Melville Shoe 2	1	34¼	34¼	34¼	
28¾	10	Mengel Co 2	8	11¼	11	11	0
57	16	Mexican Seaboard	24	20¼	18¼	19¼	—¾
38¾	15	Miami Copper 4	6	17¼	17¼	17¼	—¾
77	58¼	Michigan Steel 3b	2	62	61	61	0
38	22¼	Mid-Continent Pet 2	7	24¼	24	24¼	—¾
2¾	1	Middle States Oil ctfs	7	1¼	1¼	1¼	
58	21¼	Midland Steel Prod 2	2	25¼	25	25	0
180¼	84	Midland Steel P 1st pf	1	88¼	87	87	—1¾
2¾	1	Minnea & L 6	2	1¼	1¼	1¼	0
78¾	52	Minnea Honey Reg 4	1	52	52	52	
28¾	12¼	Minnea Mol Power	2	14¼	14¼	14¼	—¾
66	32¼	Missouri Kan & Tex 1	11	37	35¼	35¼	—¾
107¾	98¼	Missouri K & Tex pf 7	2	100¼	99¼	99¼	—¾
98¾	56	Missouri Pacific	18	62	60¼	60¼	
145¾	115¾	Missouri Pacific pf	5	122	120	120	
40	17	Mohawk Carpet Mills 3	7	18	17¼	18	+1
49¾	31	Montgomery Ward 3	22	35	34¼	34¼	—¾
18¾	3¼	Moon Motor	2	7¼	7	7	—1
67	52	Morrell & Co 4.40	1	53	53	53	
2	1¼	Mother Lode .20	1	1¼	1¼	1¼	+¾
11¾	3¼	Moto Meter Gauge & E	5	3¼	3¼	3¼	0
81	34¼	Motor Prod 2	1	39¼	39¼	39¼	—¾
64¼	50	Mullins Mfg Corp pf 7	1	50	50	50	
25¾	12¼	Murray Co of Am 3a	10	15¼	15	15¼	—¾
48	35¼	Myer (FE) & Bros 2	2	39	38	38	
		—N—N—N—					
58¾	30½	Nash Motors 6	7	33¾	33	33	0
26¼	10½	National Acme 1.50	1	11½	11½	11½	—¾
20	9½	National Bellas Hess 1a	8	9½	9¼	9¼	—¾
92¾	71	National Biscuit 2.80	20	83¼	80¾	81¼	—1¾
88½	45½	National Cash R A 4b	5	47½	47	47¼	—¾
62	45½	National Dairy Prod 2	24	50¼	48¾	49	—1
24¼	14¾	Ntional Dept Store	3	15	14¾	15	
39½	24½	National Distiller 2	1	28¾	28¾	28¾	¾
189¾	125	National Lead 5b	......	133¾	133¾	133¾	......
141½	133½	National Lead pf A 7	......	140	140	140	......
118	116	National Lead pf B 6	......	118¾	118	118	......
68¾	32	National Pow & Lt 1	66	39	37¾	38¾	+¾
11	8	National Radiator pf	1	4½	4½	4½	......

1929 High	1929 Low	Stocks and Rate $	Sales	High	Low	Close	Net Chge
		—N—N—N—					
[illegible]							
		—O—O—O—					
[illegible]							
		—P—P—P—					
[illegible]							
		—R—R—R—					
		Radio Corp of Am	484				
[illegible]							
		—S—S—S—					
		Safeway Stores					
		St Joseph Lead					
		St Louis & S Fran					
		St Louis & S Fran pf					
		St Louis Southwest					
		Savage Arms					
		Seaboard Air Line					
		Sears Roebuck	11				
		Second Nat Investors					
		Second Nat Invest pf					
[illegible]							

1929 High	1929 Low	Stocks and Rate $	Sales	High	Low	Close	Net Chge
		—S—S—S—					
[illegible]							
		—T—T—T—					
[illegible]							
		—U—U—U—					
[illegible]							
		—V—V—V—					
[illegible]							
		—W—W—W—					
[illegible]							
		—Y—Y—Y—					
		Yellow Tr & Coach	67				
		—Z—Z—Z—					
		Zenith Radio					
[illegible]							

*Ex-dividend; *Ex-rights; (a) Plus extras; (b) Including extras; (e) Transactions in cash; (d) Partly stock; (f) [illegible] quarterly payable in common stock; (g) Extra in stock; (h) Paid so far this year; (i) Payable in stock.

RELIANCE LIFE SALES GAIN

More life insurance was paid for in the Reliance Life Insurance Company of Pittsburgh during the first six months of this year than in any corresponding period in the history of the company. The volume was $40,804,924, an increase of 17.5% over the first half of 1929 in which new company records for business were established.

At the close of business, June 30, Reliance Life had in force $457,632,572 life insurance, $157,791,422 accident insurance, and $330,548 weekly indemnity health insurance.

The Western Pennsylvania Department of Reliance Life, with headquarters in the Farmers Bank Building, Pittsburgh, also broke its records for business volume in the first half of a year with $9,836,409 during the past six months. This is an increase of 22.6% over the first half of 1929.

Railroad Orders Two Derrick Boats

The Dravo Contracting Company, of Pittsburgh, has been given a contract involving approximately $250,000 by the New York Central Railroad Company for the construction of two specially designed derrick boats. They are to be similar in type to the boat built recently by the local company for the United States War Department. The cranes and booms will be of structural steel and constructed for heavy service.

Farm Price Index Decreases Point

WASHINGTON, July 3.—A decline of 1 point from May 15 to June 15 occurred in the index of the general level of farm prices, according to the Agriculture Department.

COTTON MARKET

NEW YORK, July 3.—The cotton market opened steady today at a decline of 3 to 10 points in response to easy Liverpool cables and a favorable view of the weather map. Offerings were not heavy, but active months sold about 8 to 12 points net lower during the first few minutes with July easing off to 13.40c and the new October contract to 13.32c. The market was fairly steady.

A private report was published placing the decrease in acreage at 2.7, making 45,775,000 acres under cultivation. Liverpool cables reported a small market there with prices lower.

Trading continued quiet later in the morning. Orders appeared to be pretty well divided between covering and liquidation with the market showing a fairly steady undertone. At midday the new October contract was selling around 13.04 with the general market ruling 3 to 9 points net lower.

LIVERPOOL, July 3.—Cotton—Spot quiet; prices higher. American strict good middling, 8.51; good middling, 8.16; strict middling, 7.86; middling, 7.61; strict low middling, 7.36; low middling, 6.81; strict good ordinary, 6.11; good ordinary, 5.71. Sales, 3,000 bales, including 2,000 American. No receipts. Futures closed quiet. July, 7.19; October, 6.98; December, 6.99; January, 7.01; March, 7.09; May, 8.15; July, 7.19.

JUNE FREIGHT LOADINGS

The following railroads report carloadings for June as follows:

	1930	1929
Atchison	153,497	167,939
M K & T	41,933	45,849
Burlington	129,792	147,633
Chicago N. W.	167,539	202,000
Wabash	74,330	87,005
Great Northern	101,677	113,192
Illinois Central	159,406	183,485
Chi.-E. Illinois	28,018	35,391
Chi. Ind. Louisv.	22,944	25,297

Chicago Exchange To Admit Canadians

CHICAGO, July 3.—The governing committee of the Chicago Stock Exchange has recommended to the membership of the exchange to admit Canadian citizens. Unless disapproved by the members in 10 days, the proposed change will become effective.

Announcement was also made today of plans to extend the Chicago Stock Exchange's ticker service into Canada within the next six months.

Amerada Completes Initial Hobbs Well

Amerada Corporation has completed its first well in the Hobbs pool of Lea County, New Mexico.

The well, McKinley No. 1, in Sections 30-18-38, had initial flow at the rate of 12,000 barrels daily.

New York State Bank Call Issued

ALBANY, July 3.—The New York State Banking Department has issued a call for condition of state banks and trust companies, as of June 30.

CORPORATE EARNINGS

Lehman Corporation for period September 24, 1929, to June 30, 1930, shows net profit of $1,619,948 after expenses, federal taxes and loss on sale of securities amounting to $1,275,672, equal to $1.62 a share on 1,000,000 shares. Aggregate cost of all securities held on June 30 last was $89,344,070, and aggregate value of such securities taken at not in excess of market on such date was approximately $77,238,000, a decline of $12,106,070. Valuing securities at not in excess of market and deducting dividend, payable July 3, 1930, net asset value was $88,970,948.

* * *

General Baking Company in 17 weeks ended April 26 last earned $3.15 a share on 429,719 common shares.

* * *

Crown Willamette Paper Company reported consolidated net profits of $3,557,406 for the fiscal year ended April 30, compared with $3,754,056 for the previous fiscal year.

* * *

Monongahela West Penn Public Service Company and subsidiary companies reports for 12 months ended April 30, net income of $1,184,034, as against $1,254,986 in the preceding 12 months.

* * *

Manhattan Electrical Supply Company, now the American Machine and Metals, Inc., for five months ended May 31 reported net loss of $133,736 after depreciation, interest and upkeep of idle plant, etc.

* * *

Pacific Telephone and Telegraph reports for five months ended May 31, net income of $6,248,249 after taxes, depreciation, interest, etc., equal, after dividend requirements on 6 per cent preferred, to $2.34 a share on 1,789,075 shares of common, against $6,455,093, or $4.73 per share on 930,000 common shares in the like period of 1929.

FINANCIAL NEWS AND VIEWS

CZECHOSLOVAKIAN STEEL

Czechoslovakian iron and steel industry showed an increase in production for the first quarter of 1930, compared with the first three months of 1929, according to the Department of Commerce. Pig iron output was 419,000 metric tons, as compared with 387,000 metric tons in 1929; steel output was 543,000 tons, as compared with 512,000 metric tons for 1929. Compensating for a decline in domestic demand, Czechoslovak exports of iron and steel showed an increase of 50 per cent in the first quarter of 1930 over a like period of last year. Notable gains were recorded in export shipment of bars, plates and sheets. Imports declined 44 per cent, due largely to an abrupt drop in purchases of scrap from abroad in view of anticipated smaller requirements during the coming months. The important rise in Czechoslovak iron and steel exports in the first three months of 1930 is largely accounted for by increased shipments to Russia.

CANADIAN NEWSPRINT

Exports of newsprint from Canada during May totaled in value $12,951,471, against $9,199,882 in preceding month and $12,614,252 in May, 1929. Exports of other paper during May amounted to $465,135, against $368,190 in April and $510,478 in the corresponding 1929 month. Pulp exports were $3,288,475, against $2,631,122 and $3,724,003. Of May paper exports, $11,258,113 went to the United States, $1,040,631 to United Kingdom and $1,137,862 to other countries. Of pulp exports, $2,680,167 went to United States, $43,915 to United Kingdom and $564,393 to other countries. Newsprint exports for the first five months of 1930 totaled $56,098,107, against $59,563,671 in corresponding 1929 period. Exports of other paper during period totaled $2,146,302, against $2,609,825. Pulp exports were $18,114,646, against $17,737,628.

FREEPORT, TEXAS, PROPERTIES VALUED

A tax valuation of $36,110,765 has been set tentatively on the Brazoria County properties of Freeport Sulphur Company and associated companies by the commissioners' court sitting as a court of equalization. This figure was submitted by a firm of Dallas tax experts recently employed by Brazoria County to assist in valuing oil and mineral properties for taxation in 1930. It represents 65 per cent of stated market value of Freeport properties, being the basis the court established for 1930 valuation. Attorneys for Freeport vigorously protested the use of 65 per cent as a basis and introduced witnesses to prove that the average basis used in the county was much lower.

PROCTER & GAMBLE PLANS

R. R. Deupree, vice president, and Harvey C. Knowles, manufacturing superintendent of Procter & Gamble Co., are in Europe on an inspecting tour of soap-making plants in England, France and Germany, with a view to purchase by the American company. No arrangements have been completed, nor will they be until Mr. Deupree returns to this country. While officials here refuse to comment, it is understood Mr. Deupree also is in discussion with a prominent manufacturer of perfume and toilet goods in Paris, looking toward acquisition or to acquiring American rights of manufacture.

ASSOCIATED GAS RIGHTS

Directors of the Associated Gas and Electric Company have extended the debenture rights to January 1, 1934, with a step-up in the subscription price upon the exercise of rights.

EVENING SUN-TELEGRAPH MARKETS

New York Bond Market

Latest Financial News

PREDICT LOWER GRAIN PRICES

WASHINGTON, July 3.—(AP)—Warning the American farmer **to think** in terms of a ... **market**, the Department of Agri**culture** today predicted that **world** wheat prices during the **next seven** years will average ap**preciably** lower than those of the **last seven**.

The warning was made in con**nection** with the 1930 world wheat **outlook** report ... **earlier** than usual so that Sec**retary** Hyde ... **might** use it as a basis ... **ment** in the new ... **tion** campaign ... **Hastings**, Neb. ...

Extensive ... **acreage**, ... **duction** ... **be made** ... **to be** profitable ... **erally** in the ... **years**, the ... said.

This is necessary ... **to meet** intensified compet... **world markets** due to increased **production** in ... **countries** without a correspond**ing increase** in effective demand.

Offer Stock Rights On Western Public

Western Public ... Com**pany** directors ... **offer** stockholders ... **the** right to subscribe ... addi**tional** stock ... **new share** for each five ... **held** at $15 per share.

Chicago Butter Market.

[illegible]

Bank of France.

PARIS, July ... The weekly statement of the Bank of France showed ... [illegible]

NEW YORK BOND MARKET

NEW YORK, July 3.—The ... of listed bonds ... today on the New York Stock Exchange. The market was ... and good gains were recorded as the demand for investment issues showed ... [illegible]

[Bond price tables (Sales, High, Low, Last): illegible]

Consolidated Ice Co. Sales Show Gain

Sales of the Consolidated Ice Company in the first five months of the present year showed a large increase over the corresponding months of 1929, directors of the company said following their meeting yesterday.

[Foreign bond price table (Sales, High, Low, Last): illegible]

FIDELITY TRUST COMPANY

341-343 FOURTH AVENUE · PITTSBURGH · PENNA.

Statement of Condition, Close of Business, June 30, 1930

RESOURCES

Cash on Hand and in Bank	$ 3,882,921.31
Demand and Time Loans	16,713,447.70
Bonds, Mortgages and Securities	7,235,931.19
Office Building and Real Estate	1,781,627.59
Accrued Interest Receivable	135,104.73
Letters of Credit and Acceptances	67,550.00
Miscellaneous	27,740.85
Total	$ 29,844,323.37

LIABILITIES

Capital Stock	$ 2,000,000.00
Surplus	7,000,000.00
Undivided Profits	1,384,121.06
Contingency Reserve	43,861.20
Reserves for Taxes and Interest Payable	255,901.41
Deposits	19,014,758.69
Letters of Credit Issued	67,550.00
Miscellaneous	81,131.01
Total	$ 29,844,323.37

TRUST DEPARTMENT

Mortgages	$ 66,026,595.43
Stocks and Bonds	124,096,061.28
Real Estate	20,710,606.51
Other Investments	5,413,198.04
Cash	6,089,701.81
Total Trust Funds	$222,336,163.07
Trustee under Mortgages	$ 71,525,490.00

Officers

J. Stuart Brown, *Chairman of the Board*
Malcolm McGiffin, *President*
Edmund W. Mudge, *Senior Vice President*
John McGill, *Vice President*
Eugene Murray, *Vice President and Treasurer*
Alexander P. Reed, *Vice President and Trust Officer*
Frank T. Power, *Secretary*
P. S. Space, *Trust Officer*
George C. Burgwin, Jr., *Trust Officer*
John A. Byerly, *Trust Officer*
Frank F. Doak, *Assistant Secretary*
Howard W. Fisher, *Assistant Secretary*
James H. Caddick, *Assistant Secretary*
J. Farley Walton, *Assistant Treasurer*
William G. Boggs, *Assistant Treasurer*
Benj. R. B. Townsend, *Assist. Treasurer*
John M. Stewart, Jr., *Assistant Treasurer*
Jay Turner, *Assistant Trust Officer*
H. Warren Edwards, *Asst. Trust Officer*
Philip K. Herr, *Assistant Trust Officer*
Melvin M. Carnahan, *Auditor*
Roy R. Capps, *Real Estate Officer*
John E. Wright, *Manager New Business Department*
William H. McClung, Park J. Alexander — *General Counsel*

Directors

Frank B. Bell, J. Stuart Brown, Edward J. Hoube, T. Clifton Jenkins, John W. Lloyd, John F. Miller, Edmund W. Mudge, Howard H. McClintic, Malcolm McGiffin, Thomas A. McGinley, David B. Oliver, James C. Rea, George P. Rhodes, Wm. R. Scott, Arthur M. Scully, Charles L. Snowdon, Ernest T. Weir

STATEMENT

at the

Close of Business June 30, 1930

RESOURCES

Cash and due from Banks	$ 4,758,623.63
Loans	18,514,986.23
Obligations of the United States	1,658,150.00
Investment Securities	6,585,771.76
Mortgages	560,991.96
Banking House, Vaults, Furniture and Fixtures	1,897,817.07
Customers' Liability on Letters of Credit	94,077.50
Real Estate, Etc.	427,369.74
Total	$ 34,497,787.89

LIABILITIES

Deposits	$ 25,682,136.83
Treasurer's, Dividend & Certified Checks	243,316.00
Due Federal Reserve Bank	1,235,250.00
Letters of Credit Issued	94,077.50
Reserve for Interest, Taxes, Etc.	252,666.43
Capital	2,600,000.00
Surplus	3,000,000.00
Undivided Profits	1,390,341.13
Total	$ 34,497,787.89

TRUST FUNDS

Trust Funds Invested	$ 26,772,711.52
Trust Funds Uninvested	1,789,287.57
Trustee under Mortgages	112,320,622.45
Securities deposited under Collateral Trust Mortgages	4,394,748.50

Officers

James C. Chaplin — *President*
A. D. Robb — *Vice President and Secretary*
George A. Young — *Treasurer*
Arthur H. Wilharm — *Asst. Treasurer*
Paul F. Tessmer — *Asst. Treasurer*
Charles A. McClintock — *Asst. to President*
Harry C. Bell — *Mgr. Bond Dept.*
Nathan G. Eyster — *Asst. Secretary*
Howard N. Shallenberger — *Asst. Secretary*
George T. Spettigue, Jr. — *Asst. Secretary*
Miss W. Robinson — *Mgr. Credit Dept.*
George R. Haas — *Auditor*
John W. Chalfant, *Vice President in Charge of Trusts*
Kenneth Buffington — *Trust Officer*
George H. Matz — *Asst. Trust Officer*
Robert Munroe, III — *Asst. Trust Officer*
Mrs. Karl Emmerling — *Personal Service Officer*
Walter G. Lang — *Personal Service Officer*
W. C. Short — *Real Estate Officer*

Directors

Michael L. Benedum — *President, Benedum-Trees Oil Co.*
J. Dawson Callery — *President, Diamond National Bank*
Jas. C. Chaplin — *President*
Wm. M. Duff — *President, Edward A. Woods Co.*
A. Rex Flinn — *President, Duquesne Lumber Co.*
Wm. M. Furey — *General Agent, Berkshire Life Insurance Co.*
J. H. Hillman, Jr. — *Hillman Coal and Coke Co. and Allied Interests*
Louis A. Meyran — *Capitalist*
A. E. Niemann — *Retired Banker*
C. F. Niemann — *President, Parkersburg Iron & Steel Co.*
J. B. Orr — *President, Fownes & Orr, Inc.*
Geo. W. Ratcliffe — *President, Manufacturers Light & Heat Co.*
Eugene S. Reilly — *President, Eugene S. Reilly & Co.*
J. V. Ritts — *President, Butler County National Bank; President, Butler County Trust Company*
A. D. Robb — *Vice-President and Secretary*
Don Rose — *Attorney-at-Law*
J. T. M. Stoneroad — *Capitalist*
Kirk W. Todd — *President, K. W. Todd & Company*
C. C. Taylor — *Vice President and Cashier, First National Bank*
John S. Weller — *Attorney-at-Law*

Member of Federal Reserve System

THE COLONIAL TRUST COMPANY

414-416 Wood Street 317 Fourth Avenue
314-318 Diamond Street

STATEMENT *of* THE

FIRST NATIONAL BANK AT PITTSBURGH, PA.

At the Close of Business June 30, 1930

RESOURCES

Loans and Discounts	$42,473,305.66
Overdrafts	184.65
U. S. Government Securities (Bonds and Certificates)	17,494,156.25
Other Investments	20,455,100.09
Cash and Due From Banks	21,655,920.02
	$102,078,666.67

LIABILITIES

Capital		$ 6,000,000.00
Surplus		6,000,000.00
Undivided Profits		1,490,683.61
Reserves		1,496,327.35
Deposits:		
Individual, Corporations and Banks	$78,525,267.11	
United States Deposits	2,082,000.00	80,607,267.11
Circulation		6,000,000.00
Acceptances, Letters of Credit, Etc.		484,388.60
		$102,078,666.67

DIRECTORS

ROBERT WARDROP — Chairman of the Board
P. W. MORGAN — Vice Chairman of the Board

FRANK F. BROOKS — President
E. M. BYERS — Chairman of Board, A. M. Byers Co.
W. L. CLAUSE — Chairman of Board, Pittsburgh Plate Glass Co.
W. D. GEORGE — Real Estate
J. H. HILLMAN, Jr., Chairman of Board, Hillman Coal & Coke Co.
A. L. HUMPHREY — President, Westinghouse Airbrake Co.
D. T. LAYMAN, Jr. — Henry Phipps Estate
F. H. LLOYD — Retired Merchant
A. M. MORELAND — Retired Manufacturer
P. W. MORGAN — President, First National Bank, Wilmerding, Pa.
GEORGE E. PAINTER — Vice President, Union Storage Co.
E. W. PARGNY — President, American Sheet & Tin Plate Co.
A. C. ROBINSON — President, Peoples-Pittsburgh Trust Co.
ISAAC M. SCOTT — President, Wheeling Steel Corporation
CLYDE C. TAYLOR — Vice President and Cashier
VERNON F. TAYLOR — Banker & Oil Operator, Indiana, Pa.
BENJAMIN THAW — Trustee, Thaw Estate
ROBERT WARDROP, Director, Federal Reserve Bank of Cleveland
E. T. WHITER, Vice Pres., Pittsburgh Pennsylvania Railroad Co.
JOHN M. WILSON, President, National Supply Co., Pittsburgh, Pa.
WILLIAM P. WITHEROW, Vice-President Republic Steel Corp.
LEMUEL W. YOUNG, Jr. — President, South Penn Oil Co.

Forbes

Warns Against Needless Cuts in Dividends

—By B. C. FORBES—

CHEERFUL dividend declarations during the first half of this year, though falling far below last year's, show a substantial increase over any earlier year.

An unpleasant feature during June was the large number of unfavorable dividend announcements.

THE WRITER urgently suggests to opulent corporations that they go out of their way at this time to treat their stockholders generously. An excellent example was set last month by the American Tobacco Company, the directors announced their intention of declaring an extra dividend of $4 and an increase in the regular rate from $8 to $10.

There are quite a number of companies carrying needlessly large surpluses and cash reserves. The smart thing for responsible boards of directors to do when pessimism prevails and when business is temporarily quiet is, not to cut their dividends immediately and drastically, but, rather, to strain a point to exercise liberality.

Conservatism is admirable. But the ideal time to be ultra-conservative is during boom periods. The ideal time to be courageous is when prices are scraping bottom, when labor is abundant and extra-efficient, when pessimism stalks the land. When influential corporations add to the gloom by cutting dividends which could reasonably be maintained, they gratuitously add to the depression and thus make bad worse.

Why pile up dividend reserves unless they are to be used when they can be distributed to the best advantage?

Now is the time for farseeing directors having control of bulged treasuries to exhibit business statesmanship by doing everything within their power to bring about better sentiment and better business.

JUNE LAST YEAR brought a record-breaking number of improved dividends, 233, a total not theretofore matched, and exceeded only twice since, in November and December. Last month's total was 139.

Against this there were no fewer than 45 reductions, 33 passed dividends and 19 payment deferred, a total of 97.

Were I to hazard a guess, it would be that coming months will bring, not more, but fewer reductions than last month.

THE SIX MONTHS' record of improved dividend payments by industrial, public utility and railway corporations, makes, all things considered, a creditable showing. Thus:

	Ind	P U	R.R.
Extra	279	10	13
Initial	177	14	6
Stock	115	20	5
Increased	87	16	4
Resumed	20	6	3
Back	14	2	2
Totals	692	62	33

Comparing these tables with the first half of the last year, it is seen that the railroads have made a better showing this year, that utility companies have about held their own, but that industrial and miscellaneous payments have fallen off severely. The 1929 comparisons follow:

	Ind.	P.U.	R.R
Initial	311	24	1
Extra	298	9	9
Stock	143	14	2
Increased	110	16	4
Resumed	24	0	1
Back	30	1	3
Totals	916	64	20

A SUMMARY of the improved dividend payments, month by month, since the end of 1924, is given in the following table:

	1930	1929	1928	1927	1926
Jan.	172	120	111	89	87
Feb.	117	126	98	81	72
Mar.	161	196	99	93	102
Apr.	93	159	70	60	60
May	105	166	78	68	54
June	139	233	163	137	98
Total					
6 mos.	787	1.000	619	528	473
July	...	122	93	60	54
Aug.	...	121	108	63	57
Sept.	...	193	135	104	85
Oct.	...	179	133	83	19
Nov.	...	287	153	136	103
Dec.	...	391	227	205	184
Totals	...	2.293	1.468	1.179	1.025

IT IS to be hoped that stockholders will not be made to suffer unless no other course is feasible. It is manifestly the duty of every responsible business man to do everything possible to hasten the return of cheerfulness and prosperity.

(Copyright, 1930, by B. C. Forbes.)

Canada Expects Big Wheat Crop

WINNIPEG, Man., July 3.—Canada is looking forward to another bumper wheat crop in 1930.

Crop conditions for the Dominion as a whole have never looked better at this time of the year, it is disclosed in a bulletin just made public by the Department of Immigration and Colonization of the Canadian Pacific Railway.

Wheat acreage this year for the three prairie provinces of Manitoba, Saskatchewan and Alberta—where fully 90 per cent of the Dominion's wheat crop is grown—is approximately 24,000,000 acres, it is stated. Farmers throughout the Canadian West are generally optimistic and the bright outlook for the crop is said to be having a heartening effect in all the nine provinces.

Meanwhile, it is disclosed, huge shipments of wheat are being made from the terminal elevators at Port Arthur, Fort William and Montreal to fill orders from European buyers.

When you need a maid think of the Sun-Telegraph and turn to the "Situations Wanted" Ads in Classified Section.

MOTOR EXPORTS OFF IN MAY

WASHINGTON, July 3.—Automotive exports shipped from the United States during May were valued at $51,619,047, against $45,264,634 in May, 1929. The Commerce Department reports there was a decline also compared with April shipments, valued at $37,443,661.

For the first five months of 1930 automotive exports were valued at $172,978,489, against $299,399,551 for the corresponding period of 1929, a decline of $126,421,062.

The reduction in shipments during May was in keeping with the slackening in manufacturing activities of the chief producers in this country and, while the number of units shipped during May was considerably lower than for May, 1929, the ratio of exports to production showed a slight increase.

General Electric Orders Decrease

NEW YORK, July 3.—Orders received by the General Electric Company for the second quarter amounted to $99,916,027, compared with $119,351,248 for the like period last year, Gerard Swope, president, announced today. Orders received for the six months ended June 30 totaled $190,313,758, compared with $220,716,456 for the corresponding period last year. As a result of the transfer of radio set and tube business, the figures for 1930 do not include orders for radio sets or tubes.

Successor

Photo by International Newsreel

DR. HENRY W. TEMPLE

Congressman Temple, former pastor at First Presbyterian Church, Washington, Pa., and former W. & J. College professor who succeeds the late Congressman Stephen G. Porter, of Pittsburgh, as chairman of the House's important Foreign Affairs Committee

Street Loans Off $1,020,120,623 In June

NEW YORK, July 3.—The New York Stock Exchange reports collateral loans to members at the close of business June 30, 1930, amounted to $3,727,711,269, a decrease of $1,020,120,623 from May 29, when these loans amounted to $4,747,831,912. On June 29, 1929, loans to members totaled $7,071,221,275.

The high figure for stock exchange brokers' loans to date is $8,549,383,979, established September 30 last year, while the low of $2,767,400,514 was reported for May 31, 1926.

WALL STREET HEARS

That there has been considerable accumulation of bank stocks by important interests since they recently dropped into new low ground.

That Cooper Bessemer may set a new high record for earnings this year, exceeding the 1927 record of $4.96 a share.

That Mathieson Alkali's 1930 earnings will probably compare favorably with 1929.

That Liquid Carbonic will earn close to $7 a share in the fiscal year ending September 30.

That the June copper statistics, to be published within a week or two, will show a moderate reduction of stocks on hand.

Hudson Bay Mining Makes Good Strike

WINNIPEG, July 3.—Hudson Bay Mining and Smelting Company has opened a new line of copper ore carrying good gold values. This is the first high-grade ore to be encountered in the flin flon. It is located in the open cut. Extent of the body has not been determined, but exploration is underway.

German Bonds Sink Under Offering Price

NEW YORK, July 3.—Following dissolution of the syndicate for sale of the new German international 5½ per cent bonds, early transactions on the New York Stock Exchange were at 88⅛ and 88¼. This is the first time these bonds sold below their offering price of 90.

Mexican Eagle Oil Shows 1929 Profit

LONDON, July 3.—Mexican Eagle Oil Company, Ltd., reports for year ended December 31, 1929 trading profit of $18,868,609 Mexican currency, compared with $4,816,159 in 1928. Net profit after depreciation and legal reserves was $6,738,654 as against net loss of $318,399, after depreciation, in 1928.

I. C. C. Upholds Rate From McKees Rocks

WASHINGTON, July 3.—(AP.)—The complaint of the Colgate-Palmolive-Peet Company on rates charged by the Pittsburgh & Lake Erie Railroad on carload shipments of petroleum jelly from McKees Rocks to Norfolk, Va., was dismissed by the Interstate Commerce Commission, which held the rates were not unreasonable.

CONDENSED STATEMENT OF THE CONDITION OF THE

Potter Title and Trust Company

Member Federal Reserve System

Fourth Ave. and Grant St., Pittsburgh, Pa.

AT THE CLOSE OF BUSINESS

June 30, 1930

RESOURCES

Cash on Hand and in Banks	$ 1,403,315.28
Notes and Collateral Loans	6,237,760.01
Bonds, Mortgages and Investment Securities	3,834,713.32
Furniture, Fixtures and Miscellaneous Assets	183,460.87
Overdrafts	267.86
	$11,659,517.34

LIABILITIES

Capital, Surplus and Undivided Profits	1,503,575.29
Reserves	94,450.79
Bills Payable and Rediscounts	175,000.00
Deposits	9,886,491.26
	$11,659,517.34
Trust Funds—(Not included above)	7,930,527.66
Trustee Under Mortgage	2,431,000.00

Potter Title and Mortgage Guarantee Company

RESOURCES

Cash on Hand and in Banks	$ 408,244.11
Mortgages Owned	599,207.60
Mortgages Deposited with Trustee (to secure M't'ge Certs.)	2,369,260.58
Mortgages Deposited to secure Title Ins. Reserve	75,700.00
Title Plant	125,000.00
Furniture, Fixtures, and Mis. Assets	95,110.22
	$ 3,672,522.51

LIABILITIES

Capital, Surplus and Undivided Profits	665,671.16
Reserves	129,496.82
Bills Payable and Rediscounts	230,000.00
Due Title Settlements	54,632.53
Checks Outstanding	285,922.00
Due Mortgage Certificate Holders	2,306,800.00
	$ 3,672,522.51

DIAMOND NATIONAL BANK

Condensed Statement June 30, 1930

OFFICERS

JAMES D. CALLERY.....*President*
W. O. PHILLIPS.....*Vice-President*
M. L. O'BRIEN, *Vice-President and Cashier*
J. L. FOSTER.....*Vice-President*
L. E. HUSEMEN.....*Asst. Cashier*
C. A. JOHNSTON.....*Asst. Cashier*

DIRECTORS

RALPH M. DRAVO
HARRY C. GRAHAM
N. E. GRAHAM
SHERWOOD C. MARTIN
ALBERT P. MEYER
M. L. O'BRIEN
L. F. PAYNE
W. O. PHILLIPS
J. RAYMOND PRICE
EDWARD E. RIECK
G. B. RYLAND
EDWIN E. SLICK
KIRK W. TODD
JAMES D. CALLERY

RESOURCES	
Loans and Investments	$20,129,944.75
U. S. Bonds	2,036,270.00
U.S. Bonds to Secure Circulation	300,000.00
Overdrafts	93.43
Stock in Federal Reserve Bank	63,000.00
Banking House	1,600,000.00
Furniture and Fixtures	1.00
Interest Earned but not Collected	110,946.96
Cash and Due from other Banks	4,603,853.75
Total	$28,844,109.89

LIABILITIES

Capital	$ 600,000.00
Surplus	1,500,000.00
Undivided Profits	952,946.79
Reserves	387,145.88
Circulation	300,000.00
Deposits	25,104,017.22
Total	$28,844,109.89

DIAMOND NATIONAL BANK

FIFTH AND LIBERTY AVENUES

Commonwealth

TRUST COMPANY OF PITTSBURGH

STATEMENT OF CONDITION . . JUNE 30, 1930

Banking Department

RESOURCES

Loans and Investments	$13,655,788.58
U.S. Government Securities	2,319,263.46
Cash on hand and in banks	2,082,014.49
Furniture, Fixtures and Vault	87,070.40
Accrued Interest	75,960.03
Customers Liability on Letters of Credit	7,750.00
Other Assets	1,520.44
Total	$18,229,367.40

LIABILITIES

Capital	$ 1,500,000.00
Surplus	1,700,000.00
Undivided Profits	273,788.01
Sundry Reserves	76,191.70
Due Depositors	13,558,637.69
Due Federal Reserve Bank	800,000.00
Loan Participations held for Correspondent Banks	313,000.00
Letters of Credit Outstanding	7,750.00
Total	$18,229,367.40

TRUST DEPARTMENT

Trust Funds Invested	$37,101,433.19
Cash balance awaiting distribution	1,143,241.70
Due Sundry Estates	$38,244,674.89

Member Federal Reserve System *Depository U. S. Postal Savings*

Member Pittsburgh Clearing House

Officers

John W. Harr... *Chairman, Board of Directors*
George D. Edwards... *President*
C. W. Ow... *Vice President*
Howard Ja... *Vice President*
Earl A. Mo... *Vice President*
W. M. Sp... *Secretary*
William Fra... *Treasurer*
David S. Ro... *Asst. Secy.-Treas.*
H. R. Os... *Asst. Treasurer-Auditor*
R. A. Ha... *Assistant Secretary*

Trust Department

Gerald H. Stro... *Trust Officer*
Earl A. Mo... *Vice President-Trust Officers*
H. Ralph Sa... *Trust Officer*
R. G. Fa... *Asst. Trust Officer*
E. W. Ba... *Assistant Secretary*
H. C. Co... *Manager Mortgage Dept.*

Real Estate Department

Commonwealth Real Estate Co.
Howard Ja... *President*
H. F. Kelly, *Vice-President & Treasurer*
R. F. Mor... *Secretary*

Directors

Samuel Bailey Ja... *President, Dollar Savings Bank*
Wm. J. Bra... *Fuhrer's Supplies*
J. W. Cass, Jr., *Manager, Dravo Estate*
C. H. Cra... *Treasurer, Kopp Glass, Inc.*
George D. Edwards... *President*
O. M. Edwards, Jr... *Trustee, University of Pittsburgh*
Robert W. Fle... *Treasurer, Heisman Coal & Coke Co.*
John M. Gr... *Attorney-at-Law*
John W. Harr... *Chairman, Board of Directors*
Howard Ja... *President, Commonwealth R. E. Co.*
James F. Kel... *President, Haugh & Keenan*
G. C. Kimball... *Asst. Vice President, American Sheet & Tin Plate Co.*
C. E. Lo... *President, John F. Casey Co.*
Geo. M. McC... *Vice President, Union Savings Company*
Earl A. Mo... *Vice President*
C. W. Ow... *Vice President*
Henry D. Sm... *Vice President, Westinghouse Electric & Mfg. Co.*
Geo. H. Str... *Trust Officer*
William N. Ta... *President, National Lead & Oil Co.*
A. M. Th... *Attorney-at-Law*
J. K. Wo... *Joseph Woodwell Co.*

FARMERS DEPOSIT NATIONAL BANK

ESTABLISHED 1832

CAPITAL AND SURPLUS TWELVE MILLION DOLLARS

PITTSBURGH, PENNSYLVANIA

Statement of Condition

JUNE 30, 1930

RESOURCES

Loans and Investments	$44,890,284.77
U. S. Government Securities	18,833,548.49
Banking House	4,875,177.18
Other Real Estate	13,845.93
Accrued Interest on Investments	333,155.98
Overdrafts	21.78
Customers' Liability Account of Acceptances	9,478.81
Cash and Due from Banks	12,784,424.50
	$81,739,937.44

LIABILITIES

Capital	$ 6,000,000.00
Surplus	6,000,000.00
Undivided Profits and Reserves	2,433,067.48
Interest Accrued on Deposits	203,304.61
Circulation	3,000,000.00
Deposits	63,711,915.79
Acceptances for Customers	9,478.81
Other Liabilities	382,170.75
	$81,739,937.44

OFFICERS

A. E. Braun	*President*	M. E. Boyle	*Assistant Cashier*
G. C. Moore	*Vice-President*	J. M. Luther	*Assistant Cashier*
E. B. Coll	*Vice-President*	P. L. Adams	*Assistant Cashier*
M. A. Kendall	*Vice-President*	George Zimmermann	*Assistant Cashier*
J. H. Jones	*Cashier*	Franklin Coar	*Assistant Cashier*
J. S. Smith	*Assistant Vice-President*	E. M. Jones	*Assistant Cashier*

C. V. Merriman . . . *Manager Bond Department*

DIRECTORS

A. E. Braun	Wm. C. Fownes, Jr.	Samuel McClay
R. D. Campbell	Charles W. Friend	Wm. L. Monro
George H. Clapp	Jas. B. Haines, Jr.	Frank R. Phillips
George L. Craig	Joseph A. Herron	A. W. Robertson
Maurice Falk	J. E. Lewis	William Walker
	S. S. Liggett	

The Farmers Deposit Trust Company. Capital and Surplus $2,000,000.00, is Owned by the Stockholders of Farmers Deposit National Bank

STOCK EXCHANGE TOPICS

Brokerage Firms Advise Buying of High Grade Stocks Now.

Many of the market writers of brokerage houses say an opportune time to buy high grade common stocks as investments, particularly railroad issues, some of which now yield around 6 per cent to 7 per cent and a little more. The railroad stocks are not going to remain in the comfort forever. Any improvement in industrial conditions will be immediately reflected in the market for the rail stocks. Every ton of additional material produced by mill, furnace and factory means just so much more freight for the railroads and the latter can be said for products of the soil. The operating efficiency of the railroads is today better than it ever has been.

Depression in commodity prices and stocks seems to be prevalent all over the world. And a change for the better probably will be influenced by developments in the United States. If things turn for the better here, there should be an immediate response in Europe and other foreign countries. Business all over the world in recent years has contracted the habit of moving in sympathy with the course of business in the United States. And there is good reason.

Wall Street was an extremely quiet sector on the financial front yesterday. Brokerage boardrooms were well nigh deserted, except for the presence of a few habitual traders who make it a practice of seldom missing a day, however quiet. Customers' men and clerks alike were given over chiefly to wishing for the sound of the closing gong today, which will prove the signal of release for a three-day holiday to the majority of workers in the district.

Once more it appears as though the New York State treasury was among the biggest winners stock-marketwise during the past month. At any rate, the state collected a total of $2,680,726 in stock transfer taxes during the period. This was slightly under the total of $2,792,278 collected for the month of May, but still moderately larger than the amount of $2,679,735 realized from such taxes in June of last year. It brought the total of such collections for the fiscal year ended June 30 last to $38,861,414, the largest ever reported for a similar period, as against $33,718,495 in the previous corresponding year.

Utilization of steel mill output was maintained more rapidly than the placing of new business during June, indications are that the unfilled tonnage statement of the Steel Corporation, due late next week, will show a further contraction in the volume of forward business on its books. The corporation reported a drop in forward bookings for May of 284,993 tons and in June of last year, when ingots and mills were being maintained at an abnormally high seasonal rate, a drop of 47,287 tons was shown, followed by decreases of 166,733 tons and 429,966 tons respectively in July and August.

Leaders in the oil industry, it was learned were gathered in New York for informal conference last week as a result of conditions in the industry, particularly as it affects the gasoline end of the business. A few companies it is reported were not represented, but the gathering included the majority of the larger interests. The situation was discussed and its solution left to the individual judgment of those present. It is understood that several of the larger factors are now contemplating early curtailment of refinery runs, with one of the biggest preparing to cut refinery output by 10 to 15 per cent. At the same time it is said to be the belief of most leaders in the industry that crude oil prices will be stabilized around prevailing levels.

Bank Statements

Bank Statements

Charter No. [illegible] Reserve District No. 4

MELLON NATIONAL BANK

OF PITTSBURGH, IN THE STATE OF PENNSYLVANIA, AT THE CLOSE OF BUSINESS ON JUNE 30, 1930

Loans and discounts	[illegible]
Overdrafts	[illegible]
United States Government securities owned	[illegible]
Other bonds, stocks and securities	[illegible]
Customers' liability account of acceptances executed	[illegible]
Banking house	[illegible]
Real estate owned other than banking house	[illegible]
Reserve with Federal Reserve Bank	[illegible]
Cash and due from banks	[illegible]
Outside checks and other cash items	[illegible]
Redemption fund with United States Treasurer and due from U. S. Treasury	[illegible]
Other assets	[illegible]
Total	[illegible]
Capital stock paid in	[illegible]
Surplus	[illegible]
Undivided profits	[illegible]
Reserve for interest and taxes	[illegible]
Reserve for [illegible]	[illegible]
Unpaid dividends	[illegible]
Total	[illegible]
Circulating notes outstanding	[illegible]
Due to banks, including certified and cashier's checks outstanding	[illegible]
Demand deposits (other than bank deposits) subject to reserve	[illegible]
Time deposits subject to reserve	[illegible]
United States deposits (other than postal savings)	[illegible]
Total deposits	[illegible]
Acceptances executed by or for account of this bank for customers and not covered by funds on hand	[illegible]
Total	[illegible]

State of Pennsylvania, County of Allegheny, ss: I, R. B. Mellon, Cashier of the above named bank do solemnly swear that the above statement is true to the best of my knowledge and belief.

R. B. MELLON, Cashier

Subscribed and sworn to before me this [illegible] day of July, 1930.

[illegible], Notary Public

My commission expires March 1, 1931

Correct—Attest:

R. B. MELLON
H. C. McFEELEY
JOHN A. HUNT
Directors

National Steel Plant Nears Completion

By GEORGE H. SNYDER

NEW MILLS BEING BUILT by the Great Lakes Steel Corporation, subsidiary of the National Steel Corporation will be completed in August and will be ready for quantity production of steel in September or October.

This will give the company a period of several months in which to develop a market for its products before the automobile business starts in its spring period of activity.

The plant, which will cost about $25,000,000, is at Ecorse, Mich., which is an exceptionally favorable location for reaching the Detroit market. The automobile makers constitute one of the largest markets for steel products.

Now Shipping from Weirton

NATIONAL STEEL CORPORATION is now supplying steel to the automobile trade from its plant in the vicinity of Weirton, W. Va. The new plant will take over a portion of this business and will make the Weirton plants available for serving other markets. About $7,000,000 is being spent on improvements at Weirton.

Plans are being drawn for the next unit in the company's expansion program. A tract of 1,000 acres was recently bought on Lake Michigan near Chicago. After filling operations are completed this will be increased to 1,100 acres.

To Spend $50,000,000

THE CHICAGO PLANT will form the major portion of the company's expansion program. It will cost about $50,000,000. A long period of time is necessary to work out the engineering details of such a large project so that it is unlikely that actual construction work will be started before next year.

The development of plants in all three districts will involve total expenditures ranging from $72,000,000 to $82,000,000. The program will give National Steel modern, low cost plants in three important steel markets. The company is one of the pioneers in steel production on a large scale at Detroit.

Financing Expected

THE COMPLETION OF the construction work, which will practically double the organization's investment in physical properties as well as its capacity, will require a large amount of new financing. It is unlikely that this operation will be carried out until work is started on the Chicago plant.

The type of financing to be used will depend largely on market conditions at the time. It is quite likely, however, that the necessary cash will be raised by the sale of bonds as well as by the offering of rights to stockholders.

The company is in a favorable position for new financing since 2,149,687 shares of stock represent the principal capital liability. At the close of 1929 funded debt amounted to only $9,821,532 against a property account of $68,578,534 after depreciation and total assets of $120,828,758.

Earnings Satisfactory

IN SPITE OF THE DEPRESSION in business, earnings have been fairly well maintained this year. In the first four months of 1930 net profit was in excess of dividend requirements of $2 a share on the common stock for a full year. April was the best month since the formation of the present corporation last November by the merger of the Weirton Steel Company with the Great Lakes Steel Corporation and several subsidiaries of the M. A. Hanna Company. May and June showed declines from April but results this year have been exceptionally good in view of the fact that the Detroit plant is still unfinished.

The company is a fully integrated producer of steel products. It has ore reserves to last from 40 to 50 years. Its coal deposits are extensive and the organization has its own fleet of lake ships, river barges and tow boats for transporting materials.

Midland United Co. Acquires Property

The Midland United Company purchased at auction the larger part of the properties of the Union Traction Company of Indiana, which operates more than 400 miles of interurban railways.

Trust Company Gets Brotherhood Bank

CINCINNATI, July 3 — The Brotherhood of Railway Clerks National Bank, which was closed a week ago following a heavy run on the bank, has been acquired by the Central Trust Company, third largest bank here. It will hereafter be operated as a branch of the Central Trust.

Depositors of the Brotherhood bank will be fully protected and their accounts will have the same status as before the institution closed. The receivership has been lifted and acquisition authorized W. J. Pole, comptroller of currency.

Journal Says Bad Steel News Out

With the general rate of steel ingot production down to an average of about 60 per cent for the first half of July, the bad news in steel is probably all out, according to the American Metal Market.

Meeting Notices

PHILADELPHIA COMPANY
NOTICE OF SPECIAL MEETING OF STOCKHOLDERS

The Stockholders of Philadelphia Company:

Notice is hereby given that the Board of Directors of Philadelphia Company has called a special meeting of stockholders to be held at the principal office of the company, 435 Sixth avenue, Pittsburgh, Pennsylvania, on the fourth day of September, 1930, at 11 o'clock A. M., Eastern Standard Time, for the purpose of holding an election of stockholders and voting upon the following matters:

1. Change and conversion of 40,000 shares of preferred $50 par value stock of the company to the par value of $10 per share, and 200,000 shares of preferred $10 par value stock of the par value of $10 per share.

2. Change and conversion of 975,000 shares of common stock of the company of the par value of $10 per share into 4,875,000 shares of common stock without nominal or par value having a stated capital of $48,750,000.

3. Changes in an increase of capital stock of the company from $75,000,000 to $112,000,000.

4. If the stockholders of the company at said special meeting shall give their consent to such increase of capital stock from $75,000,000 to $112,000,000, division of such increase into shares of capital stock as follows:

a. $50,000 shares of preferred stock entitled to rights and preferences over it to which existing stock is entitled, without nominal or par value having a stated capital of $25,000,000, of which 100,000 shares without nominal or par value having a stated capital of $10,000,000 shall be designated as cumulative preference stock and shall have such rights, privileges, limitations, preferences, prohibitions, restrictions, qualifications, powers and terms and conditions as shall be fixed and determined by the stockholders of the company at said special meeting.

b. 5,125,000 shares of common stock without nominal or par value having a stated capital of $51,250,000.

5. To fix the stated capital of the company.

6. Authorization of the Board of Directors of the company to issue said 5,125,000 shares of common stock without nominal or par value at such times or from time to time and for such considerations as said Board of Directors may fix and determine.

W. B. CARNEY,
Secretary.

Dated: Pittsburgh, Pennsylvania, July 3, 1930.

Dividend Notices

PITTSBURGH STEEL COMPANY

Pittsburgh, Pa., July 1, 1930.

The board of directors have this date declared a cash dividend of One Dollar and Seventy-five Cents ($1.75) per share on the preferred stock of the company, payable September 1, 1930, to stockholders of record at the close of business August 9, 1930.

C. E. BEDILION,
Treasurer.

To the PROFESSIONS:

IF you are a professional man—lawyer, engineer, physician, architect—your earning power depends on your own abilities. Your income has peaks and valleys. . . Is your problem one of stabilizing your income?

This plan may appeal to you:

Set up a Living Trust. Put aside a sum of money now which we will invest for you in sound, income-producing securities. Add to this fund from season to season when your professional income reaches the high levels.

Before long you will have a second income, independent of your profession, which will provide for your own later years and can be handed on to others either under the trust itself or your will.

The careful management of such Living Trusts is a part of our specialized work and we invite you to consult us.

FIDELITY TRUST COMPANY

341-343 FOURTH AVENUE, PITTSBURGH

THE BIG HOUSE

"by JACK LAIT"

(Adapted from the scenario by Frances Marion and George H. Hill.)
A Metro-Goldwyn-Mayer-Cosmopolitan Production.

(Continued from Yesterday)

Morgan Is Put in Dungeon For Two Months

CHAPTER XVI.

When a "fox"—an escaped convict is caught and brought back to prison, he is thrown into the dungeon for 60 black days and blue nights. Morgan knew this. He was reconciled to it. This time he went into the solitary hole with a resolute will—they could not break him.

He felt assured now of Anne's love; he believed there would be a way for him to get out of prison—some miraculous way—but a way—which would leave him clean and free to take up the life of an honest man.

Word spread through the prison like a forest fire that Morgan, the black sheep, was back. As they marched him through the cellhouse, stripped to the waist and barefooted on his way to the cooler, he saw again the old familiar places and faces. Butch's glance flashed a regretful welcome to him.

No one spoke to him. There was a barely perceptible nod of the head here and there. Then Morgan's dark eyes found out Kent. As he looked at him he saw Kent's eyes grow wide with fear, and Morgan smiled—a faint, sardonic smile. He would have a lot to tell Kent—later. That would be his revenge!

Philosophical
Thinks Everything Happened for the Best

But in his heart Morgan didn't hate Ken. After they had thrown him into his dark cell where he would spend many long, lonesome hours, he began to reflect on the vicissitudes of life. As a chance encounter sometimes changes the entire course of the span of a man, so had this undestined circumstance in which Kent planted the knife on him changed the entire existence of Morgan.

He traced back each factor in the hazard scheme; the 30 days in the cooler . . . the hatred in his heart for Kent, which had caused him to take the desperate break at escape . . . the meeting with Anne Marlowe . . . the final impulsive confession of their mutual love . . . the warning by Ruby—the arrest from a chance source—for no self-respecting crooks would work with cops.

"Everything must have a purpose," mused Morgan, philosophically. "Things look gloomy now. Back in prison now, I can clear myself forever. Had I married Anne, I would have always lived in deadly horror that some day I would be turned up—a fox. It would have been tougher, knowing how it would wreck her."

Happy Dreams
Thinks of Happiness With Anne as Wife

But he began to worry about her now. He could communicate with her in no way. Ruby would no doubt explain to her that he had been thrown into the horror-chamber as soon as they got him back to prison—or she would come to ask for him and find out of her own accord.

Or—would she come! Had she not had enough heart-hurt and humiliation already with outcast convicts? Possibly she would fear Morgan out of her life forever. Possibly she would be repelled against her love for him—he knew she loved him. But she was not born or built to throw herself away on a jailbird.

No, Morgan believed her—although in a dungeon, a disgrace even among convicts, he had faith that she would love him and he would yet justify that love. She had wired "Nothing matters."

Strange, Morgan constantly dreamt of his future happiness. Incongruous as it was, he could picture their little home . . . a cottage bathed in sunlight . . . Anne in her clean, crisp house dress, busy about the kitchen . . . he somehow pictured her making coffee and looking at him with smiling inquisitiveness as she said, "It's one lump, Mr. Everett?" . . . and they both laughed . . . Mr. Everett!

Yes, the house was bathed in sunlight, eternal sunlight . . . and then came the day of days and the little spare room in the house, the one with the fairies and the elephants and the bears and the giants painted on the walls, would echo . . .

Hopes Rise
Visions of Anne Make Days Brighter

They wouldn't need much money. Just enough for the staple things of life. It would come in regularly and he would work hard. He must learn the value of money and she must keep a budget . . . like she did in the bookshop. Morgan's black cell became illuminated with the aurora of his future happiness. Nothing could discourage him henceforth. He only waited until he could communicate with Anne in some way—assure her of his love and receive her answer that she would wait for him!

Then a melancholy mood came over him. What right had he to ask this adorable, sensible, desirable woman to wait for him, to spend the better part of her life waiting until he, a number, had finished his punitive prison term? Think of the opprobrium she must bear—the girl of a con! The smirk of Sergt. Conlin when he saw her on her way to her little bookstore, and when he asked, significantly:

"Well, Miss Marlowe, how are you today?"

"How does it feel to wait for your convict lover to finish his term?"

And in her own family circle—what she would have to bear!

Yet out of this miasma of forlorn thoughts always arose the sweet, smiling face of Anne. Her lips seemed to move in the one phrase:

"COURAGE! PATIENCE! FAITH!"

She, herself, was the quintessence of courage. Had she not borne many of these things before—for Kent, a man she really could not love?

Yes, Morgan could see her now, smiling bravely, confidently. He had lived in the other half of the world—among the racketeers, the killers, the crooks—but there he had learned to judge people for their true worth, to read their concealed pages. He could not be mistaken in Anne! And how he wanted to tell her that she need never fear that she could be mistaken in him! So the days and nights went on and each hour Morgan's hope rose. Before, he had nothing worthwhile to wish for—now as each minute passed in the dungeon he could see growing brighter and brighter at the end of the time the culmination of it all.

* * *

Then, one day, they came down and opened the door and found Morgan on his feet and able to walk out unaided. It is a wonderful thing, the effect of mind and spirit over body. Some have made a religion of it!

When they had allowed him to shave and clean up, he was taken before the warden. As he stood before the prison head, Morgan looked steadily into the other's eyes as he received his customary lecture. His face was pale and drawn, and there were deep shadows beneath his eyes, denoting the hardship he had outgamed.

"You'll find it tougher here than ever, Morgan," said the warden. "The state has closed the jute mill and the men have nothing to do—no good, hard work to occupy them. You know what idleness does—I want you to watch your step."

"Yes, sir," rejoined Morgan with a determination which caused Wallace, the captain of the yard, who stood beside him, to sneer. The warden gave Wallace a quick glance of disapproval.

"Morgan," the warden was sympathetic now, "I have always believed there was good in you. You were a fine prisoner before—before that knife was found on you—"

"But, sir—"

"Never mind—that is past. I want you to do the proper thing now. Set a good example for the others. You have a personality, a certain influence. It will pay you—that's all."

As Wallace led him out, he sneered:

"The warden is too soft—you got a bad record, Morgan. We won't take a thing off you. Toe the chalkline, or you'll get all the grief there is inside o' here."

"Yes, sir," said Morgan courteously. Then he added: "Taking grief is nothin', Wallace. Makin' it is what hurts. I'll be such a model prisoner, it'll get on your nerves!"

(To Be Continued Saturday.)

(Copyright, 1930, Internat'l Nat. Film Service Company, Inc.)

PETROLEUM PRICES

Pennsylvania (National Transit Lines)	$2.20
Pennsylvania (S. W. Pa. Pipe Lines)	2.20
Pennsylvania (Buckeye Pipe Lines)	2.05
Pennsylvania (Buckeye Pipe Line)	1.90
Corning (Buckeye Pipe Line)	1.75
Somerset (Consolidated Pipe Line)	1.40
Ragland grade oil	6.-
Wooster, Ohio, crude	1.05
Lima	1.55
Indiana	1.32
Illinois	1.65
Wooster	1.70
Pennsylvania	1.65
Ragland	1.55
Waterloo	1.25
Sarnia (Mich.) Petrolia grade oil	1.75
Sarnia (Mich.) Sarnia grade oil, 37 degree gravity	1.85
Petrolia (Canada)	2.10

Pittsburgh Sun-Telegraph
Evening and Sunday Morning

PUBLICATION BUILDING
PITTSBURGH, PA.
DOWNTOWN OFFICE
WANT AD CORNER,
FIFTH AND MARKET.
Telephone Grant 5400
For Classified Ads Only
All Other Departments Grant 6500

Card of thanks, church announcements, deaths, notices, birth and marriage notices, 30 cents per line.

If replies to advertisements have to be mailed (outside of the city limits) send 10c for postage.

Telephone of any change to discontinue or change "Till Forbid" advertisements should be confirmed by writing.

The Sun-Telegraph will not be responsible for more than one incorrect insertion of any advertisement ordered for more than one time.

Advertisers should ask for and retain receipts of payment of classified ads, as mistakes cannot be rectified without them.

The publisher reserves the right to reject any advertising deemed objectionable.

Male Help Wanted 4

Circulation Manager.
Must be capable and experienced, the right man has a future far above the average, with a well financed unusual local Magazine. State age, experience and give phone number. Write L-161 Sun-Telegraph.

LEARN DRAFTING
Under engineers of 25 years experience. COMPLETE PRACTICAL COURSES. Mechanical, structural design, estimating, detail drafting, print reading. Day, night classes, easy payments. UNIVERSAL TECHNICAL INSTITUTE, 248 Fourth Ave. Court 4552.

MEN
YOU CAN EARN $900
RADIO INDUSTRY NEEDS MEN
special low tuition tuition. Low as $5.00 weekly.
Pittsburgh's Pioneer Radio School
RADIO CORP. of PENNA.
331 Fourth Ave. Court 1006

MAN
Over 25 (not appearing), and well educated, well dressed, with car. Must be Allegheny County; automobile transportation furnished, apply Saturday, morning.
300 BESSEMER BLDG.

SALESMEN
To work in downtown Pittsburgh and suburbs. Must be ambitious to work hard and be satisfied to be paid for results. Call between 10 and 11 Wednesday or Thursday.
JEFFERSON MEMORIAL PARK
COMPANY SAVINGS & TRUST BLDG.
2002 W. Liberty Ave. Car 38.

TAILOR and presser wanted. Inquire 2235 Brighton road.

TATTOOING neatly done and removed. Prof. Sailor Jack, 6 Federal st., N. S.

TRADE SCHOOL
Ambitious men wanted, earn $65 to $100 per week, automobile mechanics, automobile electricity, operating aircraft and electric welding, aviation, radio (practical theory, practice), and individual courses every day and Tuesday and Thursday evenings, catalog free, inquire welcome.
Pgh. Auto & Trade School,
808 Penn Ave. Dept. T. Pittsburgh, Pa.

TOOL DRESSER
For water well driller. Apply at once, Penn New Kensington, 220 or 206 Main st., Parnassus.

YOUNG man now employed in factory or office wanting to qualify for accounting, willing to study under local C. P. A. in part time, call Court 2708, or write D. L. Taylor, 208 Commonwealth Bldg., Fifth and Wood, Pa.

YOUNG ENGINEERS WANTED.
Business Service Co. 803 Park Bldg.

Male Help Special 5

YOU CAN EARN GOOD MONEY IN SPARE time at home making display cards. No canvassing or soliciting. We instruct you and supply you with work. Write today for free booklet. The Methods Company, Ltd., 129 Dominion Building, Toronto.

Female Help Wanted 6

COLLEGE student or teacher for temporary position, good salary. Call for personal interview, Suite 728, 535 Fifth Ave.

Cook, Experienced, White, Two in family, good wages, references required. Call Bellevue 1725.

DAY WORK OR PART TIME WORKERS, COLORED. GRant 4076.

EXPERIENCED laundry shop operator, steady work, reference. Sterling 2369.

LADIES,
Small salary while learning, beauty culture. Griffith Beauty School, Inc., second floor Empire Bldg., Pittsburgh, Pa.

TEACHER, college student or educated woman (20-30) preferred, for vacation position. $250 monthly for right party. Write G 111 Sun-Telegraph.

WANTED: Experienced waiters and busboys. Penn Cigar Co., Pittsburgh.

WHITE MAID (neat), downtown, must be good cook, reference, modern cottage at Lake Erie. 1010 Delaney ave. Cal 31.

Female Help Specia. 7

YOU CAN EARN GOOD MONEY IN SPARE time at home making display cards. No canvassing or soliciting. We instruct you and supply you with work. Write today for free booklet. The Methods Company, Ltd., 64 Dominion Bldg., Toronto.

Male & Female 8

[illegible] Fine Teachers Agency, 4th floor Methodist Bldg., 524 Penn ave.

Situations Wtd., Female 11

BACHELOR apt. work or part time work by neat colored girl. Mayflower 6278.

BACHELOR APT. work or part time, colored lady ref. Church 0824.

BLANKETS, curtains, upholstering done at home called for delivered. Ri 2804.

COLORED, capable woman wishes work by part time, wash or ironing, prices reasonable. Grant 2258.

COLORED GIRL WANTS WORK, CITY REFERENCES. MAYFLOWER 0277.

COLORED woman wants laundry or cleaning to do. Grant 0084, Mahoney.

COLORED GIRL WANTS DAY'S WORK, REFERENCES. HILAND 1708.

COOKS, maids, dishwasher, housework, neat, reliable, ref. ATLANTIC 2696. NELSON & EMS.

COOK and housework by experienced colored girl. Hiland 4801.

COUPLE, colored, experienced in cooking, waiting on table, housework, etc., wishes position as working housekeeper, experienced with children, reference. Cedar 3758-M.

COUPLE, colored, cook and housework, 5 years city reference. Phone AT 1747.

DAY work anywhere or laundry work done at home. Cannot delivered to white girl on account small B.

DAY WORK, CLEANING, EXPERT LAUNDRESS. FAIRFAX 1715.

DAY work, laundry or cleaning, colored girl. References. Fairfax 7107.

DRESSMAKING, altering and hats made and remodeled. Montrose 1360.

EXPERIENCED middle aged woman wants position, cook or working housekeeper. Ref. Bigger, Fairfax 2760-R.

EXPERIENCED laundry work done at home called for delivered. Hiland 4806.

EXP. col. woman wants day work or part time, reference. Montrose 0847.

FAMILY ironing called for and delivered, $1 weekly. Penn-Dixie 2509.

FAMILY WASHING TO TAKE HOME, REFERENCES. RI 0158. FIFE 2509.

GENERAL housework, apt. or small family, by weekly or part time, experienced, colored girl, reference. Montrose 0825.

HOUSEWORK and cooking by neat colored girl. Mar. nights. Reference. RI 4316 J.

LAUNDRY work done at home, called for, delivered, reference. Hiland 2762-R.

LAUNDRY work, day or weekly or shared, reference, colored. Grant 4018.

LAUNDRY WORK done at home or part time work, ref. RI 2711 J. Miss Parrow.

LAUNDRESS, white wants work, experienced hand ironer. Fair 0816-M.

MIDDLE aged white lady wants position as working housekeeper, experienced with children, reference. Cedar 3758-M.

NEAT colored girl wants work as maid; city reference. Schenley 2351.

NURSING or part time work, colored girl, city reference. Hiland 4040-R.

PRACTICAL NURSE now available, reference. Fairfax 3140-R.

RELIABLE col. woman wants day of week work, hours 9:00 to 5:00, $2.50.

SEWING or assistant with sewing, colored lady. Fairfax 3060.

TWO exp. colored girls to go away for summer, best ref. Call Hiland 4062-J.

YOUNG colored girl wants day, part time or week work; references. Grant 3338.

Death Notices 1

DATT—On Wednesday morning, July 2, 1930, at 11:55 o'clock, SARAH, beloved daughter of Thomas and Mattie Moore Datt, in her 19th year. Funeral services at the parents' home, Fawn, Pa., on Saturday afternoon, July 5, at 2 o'clock, eastern standard time. Friends invited.

GEIS—On Wednesday, July 2, 1930, at 12:15 p. m., Mrs. ELIZABETH KRUTZ GEIS, beloved wife of Frank Geis, at 515 Center street, East Pittsburgh. Funeral services at Hebron Lutheran Church, Manor, on Saturday, July 5, at 2 o'clock, daylight saving time. Friends are invited.

HARTIGAN—On Wednesday, July 2, 1930, at 4:15 p. m., FRANK P. HARTIGAN, beloved husband of Rita Hartigan (nee Rosenberg). Funeral from his late residence, 1103 Washburn street, North Side, Saturday, July 5, at 8:30 a. m., to High Mass of requiem at St. Andrew's R. C. Church at 9 a. m. Friends are invited. Interment in Mt. Pleasant, Pa.

HAYMAN—Suddenly, on Monday, June 30, 1930, at 7:45 p. m., CARL A. HAYMAN, husband of the late Ella A. Hayman. Services at his late residence, 12 Valmont street, Ingram, Friday afternoon at 4 o'clock. Interment later.

HILK—On Thursday, July 3, 1930, at 3:30 a. m., at the family home, 13 Neelan street, West End, FRANCES HUGHES HILK, wife of Frank J. Hilk. Notice of funeral later.

KERRIGAN—At Los Angeles, Cal., on Monday, June 23, 1930, ELLEN HAYS, widow of Mat M. Kerrigan. Funeral from the residence of her daughter, Mrs. A. E. Chamberlain, 203 Bower Hill road, on Saturday, July 5, at 8 a. m. Solemn high mass of requiem at St. Paul's Cathedral at 10 a. m. Friends invited. Interment private.

KIDNEY—On Thursday, July 3, 1930, at 1:40 a. m., JAMES HERBERTSON KIDNEY, beloved husband of Doris Rendant Kidney, at his home, 731 Negley avenue, Thirtieth Ward. (Ft. He is survived by two children, Mrs. Anna F. Graf of Pittsburgh, and Mrs. W. W. Goldner, of Buffalo, N. Y. Notice of time later.

KUHNS—On Wednesday, July 2, 1930, at 7:30 a. m., C. KUHNS, aged 61 years, husband of Mildred I. and father of Catherine, Charles, Mrs. Grace C. (nee Schubert), Miss Viola Kuhns and Mrs. Lucille Fry and Judge Russell. Services at his late home, 201 Marshall avenue, on Saturday, July 5, at 2:30 p. m. Friends are invited. Interment private.

POLIZZANO—At Mercy Hospital, Wednesday, July 2, 1930, MARY, daughter of Charles and Lucretia Cain Politano. Funeral from the family home, 111 Webster avenue, on Saturday, July 5, at 8:30 o'clock. Requiem mass at St. Brigid's Church at 9 o'clock.

RHEAM—Suddenly, on Wednesday, July 2, at 11:45 a. m., LEROY RHEAM, husband of Rose Frazier and son of Michael F. and Annie Flannery Rheam, aged 32 years. Funeral from his late residence, 29 Forrest way, Mt. Lebanon, on Saturday, July 5, at 8:30 a. m. Requiem high mass at St. Anne's Church at 9 a. m. Friends and members of B. P. O. E. No. 82, F. O. E. No. 847 and L. O. O. M. No. 48 and Mt. Lebanon Fire Department are invited.

STERNBERGH—On June 30, at 4:15 a. m., at Miami Beach, Fla., KATHERINE H. STERNBERGH, wife of Van Rensselaer H. Sternbergh and daughter of Mr. and Mrs. W. V. Hartmann. Funeral services at H. Samuels & Sons, 537 Neville street, on Saturday afternoon, July 5, at 4 o'clock. Interment N. C. papers please copy.

WARE—At San Francisco, Cal., on Wednesday, July 2, 1930, GERTRUDE KANN WARE, widow of Alvin W. Ware and mother of Alma Ware Booth of San Francisco, and Raymond G. Ware of Chicago, and sister of Rosa Kann, of Pittsburgh. Notice of funeral later.

Notices 1-A

CEMETERY MEMORIALS
(Made in Pittsburgh)
Quick Granite and Marble Co.
Fine 1901—4618 PENN AVE.

Funeral Directors 1-D

FOR quarantine saving of from 30% to 40% on all funerals call
GRIME & BLAIR
4112 Main St. Schenley 1456

Lost and Found 2

LOST AND FOUND SERVICE BUREAU

If you have found something and you do not see it advertised below, call Miss Price at Grant 5400. Miss Price has a list of all lost articles advertised in the Sun-Telegraph during the past 60 days. If you have lost something of value, let Miss Price assist you in finding it. She will advertise it to the 129 out number of newspapers readers in Pittsburgh, and will list it for 60 days in the Service Bureau.

CALL GRANT 5400.

BLANKET, pair, envelope, check No. 1502, lost June 28, Reward. Churchill 1272.

CITY MAP, Random Hospital, pin lost in Battersea, London 2143.

GLASSES, white gold, in blue case, lost on second train leaving Mitchell June 30. Reward. Atlantic 3865.

GOLD watch, lost, 5th and Brady sts., between B. A. Reward. Grant 4800.

LOST—A red fox neckpiece was left on a table in 2nd floor rest room of Hamburg store on June 12th, between 5 and 6 o'clock p. m. The one to a great sacrifice. Will the lady who picked it up kindly return to Hamburg's, 5th Ave. and Wood sts., and receive the reward.

LOST, Black traveling bag on Franklin, E. East End ave. or Braddock ave. or Forbes st. Notify F. R. Yoder, Penbrook 1663. Reward.

LOST, Eastman Kodak No. 116 at Wood and Point, reward. Fair 2700 evenings.

ON July 1, black silk purse containing sum of money. Reward if returned to 1041 East End Road. Joseph Horne Co.

PENDANT, white gold with aquamarine, lost June 21. Hiland. Reward. MA 6379.

POCKETBOOK, Brown, lost Tuesday, on Union ave. R. E. Reward. Hi 8023.

PURSE, small change containing $9.50, lost between Bloomfield and Los Angeles ave. Reward. 2305 Los Angeles ave.

WRIST watch, lady's, Hamilton white gold, reward. F. L. B. 111 N. Union ave.

WRIST watch, white gold, initials M. B. E. reward. Lehigh 7211.

$25 REWARD will be paid for the return in good condition of Diamond Brooch containing 13 diamonds, last between June 1st and June 10th. Communicate with O. F. Farmer Co., Grant 1258.

FOUND ON THE STREET CARS
MONDAY, JUNE 30.
Glasses, route 27.
Purse, route 85.
Brooch, beads, route 71.
Purse, route 69.
Purse, route 85.
Face cake, route 85.
TUESDAY, JULY 1.
Beads, route 82.
Purse, route 77-54.
Wallet, route 69.
Glasses, route 41.
Information concerning these articles may be had by calling Pittsburgh Railways Co., Lost Department, Grant 7400. Ask for extension 148.

Where to Dine

CHARCOAL GRILLED
STEAK, 25c
with French Fried Potatoes, Bread, Butter and Coffee.
DIAMOND BAR-B-Q
220 Diamond Street.
Open Day and Night.

OVER-INDEPENDENCE DAY OUTINGS, JULY 3

	Round Trip
DETROIT	$6.00
TOLEDO	$5.25

FAST SPECIAL TRAIN
Lv. Pittsburgh 10:15 P. M. E. T.

INDEPENDENCE DAY OUTINGS, JULY 4

	Round Trip
CLEVELAND	$3.50
YOUNGSTOWN	$1.75
FAST SPECIAL TRAIN	
Lv. Pittsburgh	7:00 A. M. E. T.
NEW CASTLE	$1.75
ELLWOOD CITY	$1.50
REGULAR TRAIN	
Lv. Pittsburgh	6:55 A. M. E. T.

OUTINGS NEXT SUNDAY AND INDEPENDENCE DAY JULY 4

	Round Trip
LAKE ERIE RESORTS	
Ashtabula, Ohio Ashtabula Harbor, O.	$2.75
Conneaut, Ohio Springfield, Pa. North Girard, Pa. Fairview, Pa. Swanville, Pa. Erie, Pa.	$3.00

FAST SPECIAL TRAIN
Lv. Pittsburgh 7:00 A. M. E. T.
Additional Excursions
July 30, August 5, 12, 31.

Every Sunday Excursions

	Round Trip
CLEVELAND	$3.50
YOUNGSTOWN and NEW CASTLE	$1.75

Fast Special Train
Lv. Pittsburgh 7:00 A. M. E. T.

Low Week-End Fare

	Round Trip
CLEVELAND	$6.00

Tickets issued for train leaving Pittsburgh 11:45 P. M. E. T. each Friday and all trains Saturday each week.

Consult Ticket Agents for Further Information

PITTSBURGH AND LAKE ERIE R. R.

NOTICE!

Due to the Holiday

FRIDAY, JULY 4

All Advertisements for Sunday, July 6, to Be Properly Classified and Receive the Best Attention, Should Be In This Office Before

9 P. M. Thursday, July 3

SUN-TELEGRAPH

GRANT 5400

Personals 18

FURNITURE STORAGE
Fireproof Warehouses
Long Distance Moving
CAPABLE AND RELIABLE EMPLOYES
HAUCH & KEENAN
STORAGE & TRANSFER CO.
Centre & Euclid Aves. Montrose 6700.

Your Face Can Be Free From Pimples and Disease
DO IT with OINTMENT G
The wonder ointment for Acne, Pimples, Red Nose, Oily Skin, Large Pores, Eczema, Psoriasis, etc. Call in person if possible or when sending for it state particulars. It costs only $2 and is positively guaranteed. I treat skin and chronic diseases and remove Moles, Birthmarks, Superfluous Hair and disfigurements of every nature. 20 yrs. experience. Send for booklet.
Dr. F. C. Gehrs SKIN SPECIALIST
402 NIXON THEATER BUILDING
10 to 5 daily. Mon. & Thurs. eve. till 9. Phone Atlantic 1104 (Licensed)

MEN — If you have any Kidney, Bladder, Blood or any chronic or special urinary disorder, call today for a free thorough examination. One treatment will convince you of my superiority over other specialists. My fees, including medicines, serums, intravenous injections, are reasonable. 33 years' experience in treating diseases of men. Dr. Kuhn, 946 Liberty avenue.

MEN — When in need of a specialist for diseases of a special nature do not forget the fact that old Doctor MacKenzie is still at 630 Penn ave., this being his 32nd year on Penn ave. Bring ad with you for FREE advice and SMALL FEE. HOURS 9 a. m. to 8:30 p. m. Sundays and holidays 9 to 1 p. m.

MANICURING, 600 Penn Ave. Lawtons Grant [illegible].

WALKER'S invalid home, Cheswick, Pa., boards and cares for aged while on your vacation. Special care. Springdale 266.

AMERICAN watches clean, repaired, $2; Swiss $2.50 & $3. Guar. Jobe [illegible].

DARLING Beauty Shop Perm. $5-$-5 guar. Finger wave, shampoo, Grant [illegible].

YOUNG man, 21, will drive car to California. Call McKeesport 3532 bet. 6 & 7.

BELFOUR SANITARIUM—Massages, baths, elec. treatments. 41 Marion st. GR [illegible].

BATHS—Sun ray, vibratory, for neuritis, nervousness, sickness. Montrose 9800.

PRIVATE spiritual readings, 9 to 5. La Verne, 1415 Bedford ave. Grant [illegible].

WINDOW SHADES, all kinds, cleaned like new. Acme Process. Montrose 9194.

MORSE DETECTIVE SERVICE — Secret investigations. Phone Carrick 1661.

PENS DOCTORED while you wait. 509 Market st., 542 Liberty ave.

Dentistry 18-A

$10 PLATES and sweet air for painless extraction. Dr. Simeral, 509 Diamond st.

Liquor-Drug Treatment 18-B

WHY LET THIS CURSE wreck your home and life? For information and literature write or phone
SHADYSIDE SANITARIUM, FORMERLY KEELEY INSTITUTE
263 Shady Ave. Hiland [illegible].

Situations Wtd., Male 10

CHAUFFEUR—Col., desires position, steady employer, leaving city. Ref. MO [illegible].

CHAUFFEUR—Colored wants position with private family. Ref. Grant [illegible].

CHEF COOK col., hotel or restaurant, best refs., etc., wants work. Fairfax [illegible].

EXPERIENCED man—Clean cars, also day's work; references. Hiland [illegible].

GOOD reliable men supplied, house cleaners, janitors, watchmen, day workers, gardeners, laborers, all kinds. Free Employment Bureau. Atlantic [illegible].

JANITOR—Exp. colored, desires any kind work; references. Montrose [illegible].

POSITION wanted by man, handy at odd jobs work, good hustler. Write H 130, Sun-Telegraph.

Sale, Business Opportun., 12

Business Sales Co.

We can sell your business. Room 608 Wabash Bldg., Pittsburgh, Pa.

JOBBERS discount and territory open on fast selling electric product. Write H-144, Sun-Telegraph.

RESTAURANT and soda fountain, modern, up-to-date, private rooms, business increasing daily; property and business $30,000, $5,000 cash, 11 miles from Pgh. Write J-238, Sun-Telegraph.

We Can Sell YOUR business, no matter what it is or where it is, if good.
A. B. FORNCROOK, 604 Union Bank Bldg.

Wanted, Business 14

WINDOW SHADES
Cleaned like new; Acme process. MO 9194.

WINDOW Shades cleaned; lowest prices. Crystal Process. Sterling [illegible].

PAINTING—Int. and exterior; courteous and fair service. E. Cuppose. HI [illegible].

Detective Service 14B

INFORMATION you may need furnished. Write P. O. Box 870, Pittsburgh, Pa.

School & Instructions 16

Increase Your Income
Learn Beauty Culture. Ask for latest free catalogue.
MAISON FREDERIC,
501 Fifth Ave. Atlantic [illegible].

Learn Beauty Culture
At the Registered School of Paris Fashion
Griffith Beauty School,
Atlantic [illegible]. Empire Bldg. [illegible]

LEARN HOW TO DRIVE
To pass test. Call Ed. Fisher, HI 9104.

Paul's Beauty Academy. Enroll now. 131 North Highland Ave.

FRENCH, Spanish, Italian, conversational. European university man. Sterling 1790.

DRIVING TAUGHT BY EXPERT. Course $10. Test guaranteed. SC. 2272.

Dancing Academies 17

DANCING
Taught in private home by accomplished dancer; reasonable. Penhurst 5855.

Transfer & Storage 19

HASLEY Bros. Local and Long Distance Moving. 808 E. Ohio st., N. S. FA 8106; night, CE 5518.

WHEN moving or storing, call SHANAHAN TRANSFER & STORAGE CO., 5460 Fifth ave. Mayflower 7800.

NEED immediately 2 loads to N. Y., 1 from North Carolina. Schenley 6500.

Landscape Gardeners 22

FRANK O. HONESS—Lawns fertilized and renovated, potted shrubs, roses, iris beds. 530 Bayne ave., Bellevue. LI 0743.

Beauty Parlors 23

EUGENE WAVE, $5.50; shampoo and finger wave, $1. Zeigler's Beauty Shop, 601 Market st. Atlantic 1191.

SPECIAL this wk.—Gloria Wave, $4. Roosevelt Beauty Shop, 601 Penn ave. AT 5197.

MODERN beauty parlor, Frigidaire permanent, $5, finger wave, 50c. Hemlock 8157.

MARVEL permanent wave, $5. Marvelle Beauty Salon, 212 Oliver ave. AT 5491.

REED'S exclusive Permol winding. For appointment call Lehigh 10029.

FOR RENT

Furnished Rooms 30

A DOWNTOWN room, cheap, every convenience and privilege. 406 Penn ave.

BAUM BLVD.—Bedroom and living room for 2 or 3, also hskpg. rm. SCH [illegible].

BEACON ST., 5412—Modern furnished rm. with Jewish family. Hazel 1352-R.

BEELER ST.—Large front room, private family bath, Jewish gentleman. Mayflower 9813.

BEELER ST., nr. Forbes. Room, priv. bath, gent. Write M-161, Sun-Telegraph.

BROOKLINE—Beautiful rm., pvt. home, unlimited phone, gar. opt. LE 7674.

E. E., 130 N. Linden Ave.—Single or 2 connecting rooms, nr. 3 car lines, unlimited phone. Hiland 1479-J.

E. E., Walnut st.—Comfortable rm., suit work. girl, pr. home, $15 mo. HI 5462.

E. E., 212 S. St. Clair—Beaut. bedrm., 2nd fl., suit 2 gents, $6 wk. MO 4757.

[illegible] AVE., 1020, 2d fl. front rm., alcove, range, sink, $25 mo. HI 5542-W.

ELLSWORTH AVE., 5220—Large rm., private bath, [illegible]. MA 3126.

FIFTH AVE., 5614—Furnished rm., hskpg. [illegible], very desirable.

JANCEY ST., 1106—Furn. front room for 1 or 2; near car line. Montrose 9518.

MT. WASHINGTON—2 lovely front rms., prv. home, nr. cars. [illegible].

MT. LEBANON—Cheerful front rm., nr. 2 car lines; gentleman. Lehigh 3530.

N. S. facing park—2nd fl., large airy rm., nicely furn., player piano. Fairfax [illegible].

SLEEPING room, comfortable home, 20 min. city, $5. 139 Brownsville rd., Mt. Oliver.

WINEBIDDLE AVE., E. E.—Newly furnished room, semi-private bath, good location, near car line. Montrose 1370.

Unfurnished Rooms 31

BRYN MAWR RD., 801—3 rooms, semi-private, tile bath, 2nd floor, hardwood floors, home 1½ yrs. old. Mayflower [illegible].

E. E.—3 rooms, 2nd floor, semi-priv. bath, reasonable. Hiland [illegible].

FIFTH AVE., 5501—3 large rooms, private entrance and bath. Schenley 2476.

NORTH SIDE, 629 Ridge ave., rear—3 rooms and bath, $40.

TWO rooms and storage room, and a private bath, newly papered, rent $30. Linden [illegible].

Housekeeping Rooms 32

CARRICK—2 nice rooms, complete, for 2 or 3 persons, handy. Carrick 2612-M.

DORMONT—2 connecting front rooms, all conveniences. Lehigh 6367-J.

E. E.—3 nicely furnished connecting rooms, 2d floor, next bath, all conveniences, pvt. family. MA 3265.

E. E., 6061 Penn st., 2 cozy rooms, sink, couple or 2 girls, $8. Hiland [illegible].

EDGEWOOD—2 cheerful rms., nicely furn., range & sink, pvt. family. Churchill [illegible].

E. E.—2 attractive rms., furn. or unfurn., light, heat, some. Mayflower [illegible].

E. E., 212 S. St. Clair—Attractive bedrm., kitchenet, sink, range, $10 wk. MO 4757.

[illegible]WOOD—Furn. rm. for light hskpg., light, gas, use cty. $5 wk. MO [illegible].

INGRAM—2 connecting front rooms, all furnished, [illegible]. Walnut [illegible].

LANG AVE., 307—Large kitchen and bedroom, light, hot water, washer, $7.50 wk.

NICE furn. rm. & kitchenette, h. c. water, near bath. 421 N. Highland. HI [illegible].

NICE front room, beside bath, near downtown, about $3.50 wkly. LA 1295-W.

OAKLAND—4617 Forbes, lge. rm., alcove, kitchenette, running water, [illegible].

OAKLAND—[illegible] Lothrop st., 2 rms., bath, 1st fl. 2 girls. $13 wk. MA 4475.

PERRYSVILLE ave., [illegible]—large front rm., next to bath, pvt. home, of 2 adults, mod. [illegible]. FA [illegible].

S. HIGHLAND AVE., 418—2 connecting front rooms. Hiland 1765-R.

SWISSVALE, 7314 Duncan st.—2 furn. rms., light hskpg., nr. cars, trains.

TWO large rooms and kitchenette, nice location, $35 month. Walnut 0820-R.

WILK—2 lovely hskpg. rooms, $10; also sleeping rm., nr. car, train. CH [illegible].

Wanted, Boarders 33

CHILDREN boarded — Suburban home, ideal for summer, best care. Linden [illegible].

Summer Boarders 33-A

WANTED—Boarders at modern cottage on Lake Erie Beach. Mrs. M. E. Kelsey, 1629 French st., Erie, Pa.

Apartments 35

BEN AVON, 213 Hiland ave.—Unusually attractive duplex, 5 rms., porch, sun porch, hot water heat, either gas or coal; Kelvinator, lawn, garage, reasonable. Linden 4344-R.

BELLEVUE—Attractive brick duplex, 2nd floor, 5 rooms and bath, 3rd floor storage, front and back porches and garage. $62.50. Linden 1899-W.

WILKINSBURG—4-room apt., furnace heat included, $45, all conveniences. 1030 Rebecca ave. Churchill [illegible].

140 S. LINWOOD, Crafton. Mod. 5 rm. apt., tile bath, $45. 1 mo. free. CO [illegible].

GRAY APTS., Hays & Rebecca, Wilk., elec., st. h. w. [illegible] mo. free. CO [illegible].

OAKLAND—Choice 3 rooms, free heat, [illegible]. Court [illegible].

BELL APTS., Hazelwood, 3 rms., bath, [illegible]. CO [illegible].

220 TAYLOR ST., 5 rooms, bath, heat, etc., $62. Atlantic [illegible].

Apartments, East End 36

CALLOWHILL ST., 5709—One square to Highland Park, 3rd floor apt., 5 rooms and bath, h. w. floors, Frigidaire, half square to cars 71 and 72, $65, incl. heat and janitor.
FOURTH & GRANT REAL ESTATE CO.
Berger Bldg. Court [illegible].

NEGLEY DISTRICT.
Jackson st.—Homer Apt.—5 rooms, bath, janitor service; rent $52.50. Atlantic 2740.

PT. BREEZE, Kirtland st.—6 rms., bath, gas, el., laun., frt., gar. $65. PI 1919-J.

EAST END—3 or 4 rms., private bath, kitchenette, 3rd floor. Hiland 2414-R.

LARIMER AVE., 5 rm. apt., bath, front porch; rent red. $35. CO [illegible].

6722 McPHERSON BLVD., 4 rms., bath, heat, etc. $65. AT 5444.

Apartments, North Side 38

ORCHLEE ST., 1502—Ideal location, convenient to Brighton rd. and California ave. car line; modern duplex, 5 rooms, bath, laundry, porches, etc. Redecorated and new fixtures; rent reduced to $57.50. Open for inspection or call Fairfax 2952.

City & Suburban 39

ATLANTIC AVE., Dist.—6-room house, reception hall, $50; 5-room houses, $35, $38; 4-room houses, $42; 5-room duplex, $25, bath and elec.

Edgewood—4-room apartment, bath, elec.; newly papered, $45.

Hazelwood—6-room house, bath, elec., $25; one month free. Call for rent list. Lando, 331 Fourth ave., Room 504. Court 4487.

4-RM. brick house, all conveniences, front, rear porch, nice laundry, $50 month. W. E. Murphy, 407 Grant Ave., Millvale.

INGRAM—6 rms., bath, h. w., heat, handy trains, cars; large yard, $47. WA 2075.

GET OUR Complete Plumbing Catalog. Mfgrs. Dist. Co., 325 Penn ave.

ASHDALE ST., Beltzhoover. Mod. 7 rm. brk. house, $37.50; mo. free. CO [illegible].

COLORED, Arcena st., 1717, 5 rms., $25; 1806, 6 rms., bath, $30. CO [illegible].

FOR RENT

Apartments, South Hills 37

The Princess Ann
APARTMENTS
BEVERLY RD. & OVERLOOK DRIVE
FURNISHED OR UNFURNISHED
With Oriental and other imported rugs, modern in every respect; maid service.
RESIDENT MANAGER, LEHIGH 6493.
You are invited to inspect these beautiful apartments.

MT. OLIVER.
Outside apartment of 5 rooms and bath, sun parlor, hot water heat, gas furnace. One square from Brownsville road. Call Lal 6944-J or Atlantic 9050.

MT. OLIVER, 404 Hays—4 rm. apt., hdwd. frs., tile bath, all papered, shades, hot water ht. included, $45. Block from cars.

DORMONT—Modern duplex, 1st fl., 5 rooms; July rent free. Owner, LE 1868.

MT. WASH.—4 rms., bath, newly decorated, best location, $35. Laf 1154; HA 1948.

MT. WASH.—Mod. 5 rms., 2nd fl., bath, indiv. on car line, low rent. LA 6256-J.

MT. OLIVER—4 or 6 rooms, gas, electric, laundry, bath. 164 Ormsby ave.

East End 40

5200 FIFTH AVE., nr. Craft—6-rm. house, colored tile bath, shower, very modern throughout; rental $75 a month. HERMAN KAMIN, HAZEL 5720.

5552 BEACON ST.—6-rm. house, colored tile bath, shower, immediate poss., reduced rental. HERMAN KAMIN, Hazel 5720.

NORTH side of Forbes st., Sq. Hill—Modern home, red. rent. Hazel 3388 eve.

DEARBORN ST., 5204—5 rms., shower, ldry., yd., hot water, $40. Montrose 7513.

LILAC ST., 516—5 rooms, sun room, all conveniences, $52.50. Hazel 4257.

DARLINGTON RD., 5839—11 r., 3 baths, garages, reduced rent. Call on premises.

STATION ST., near Collins—4 rooms and bath, $35. Hiland 2600.

North Side 41

SUPERIOR AVE.—Five-room houses, bath, elec., $37.50-$42.50. Charles st., 6-room houses, bath, elec., $35. One month free. Call for rent list. Lando, 331 Fourth ave., Room 504. Court 4487.

Perrysville Ave. District.
Near Perry High School—New 5-room brick, bath, garage, $55 month. Mr. Kirk, 1305 Peoples Bank Bldg. Court 1970.

N. S.—6-rm. house, new tile bath, frigidaire, bsmt., ns. Orleans st. $50. FA 9432.

VENTURE ST.—Mod. home, ideal loc., rent red., mo. free, nr. school. CO 4703.

South Hills 42

406 REIFERT ST.—5 rooms, bath, $35. Carrick 1114 or 2659-R.

Furn. Apts. & Houses 45

Loutellus Apt. Hotel
245 Melwood ave., 1-2-3-room modern, efficiency kitchenette apartments. Finest in the city, superior service. Schenley 1100.

El Tower Apt. Hotel.
Beautifully furnished one and two-room apartments with private and connecting bath, $45 per month and up. Hazel 6800.

Small Cozy Apt., $10 Week
Bargain furnished. Cedar 9535.

2-ROOM efficiency apartment, beautifully furnished, Schenley district, leaving city, will sacrifice. Schenley 6029.

2-3-ROOM apts., with private bath. See Donaldson, 1018 Western ave., N. S.

BEECHVIEW—Attractively furnished living rm., bedrm., kitchenette. LE 2190-J.

SHADY SIDE—Completely furnished, 3-room apt. and bath. Mayflower 0837.

SQ. HILL—Attractive furnished 3 rm. apt. in modern apt. bldg. Hazel 2666.

715 CEDAR AVE.—3 or 5 rm. fur. apt., pvt. bath, mod. FA 7840.

Business Properties 47

CARSON ST.—Storeroom, 7 rms., 2 baths, $75—2 mo. free. CO 4703.

Offices & Desk Room 50

SMALL OFFICE OR STUDIO, LOW RENT, 322 LIBERTY AVE.

CHOICE, cheerful offices, complete service, moderate rental. Atlantic 4800.

Resorts, Cottages, Etc. 52

Twin Willows Lake Now Open
PICNIC GROUNDS largest and best equipped privately owned grounds of 300 acres within 30 miles of Pgh., 3 miles north of Baxterstown, modern cottages and cabins, $15 to $30 weekly; gas, electric, swimming and tennis included. Features bathing, tennis, golf, driving course, archery range, dancing, baseball, etc. For further information write R. L. Heckert, Baxterstown, Pa., or phone Mars 36-R-121.

ALLEN COURT—Furnished cottages and rooms by the week; shore of Lake Erie. June half price of July and August; reservations best ever. Write Edgar J. Allen, Geneva-on-the-Lake, Ohio.

FOR RENT—Bungalow cottage located on the shore of Lake Erie, all conveniences, will rent by the week or month. For particulars write Sanner & Nicol, Westfield, New York.

CHAUTAUQUA—Lake-front cottage for rent at Maple Springs for season or month, reasonably priced. Inquire Box 12, Maple Springs, N. Y.

CANADA—Trout River Cottage, 4 rooms, sleeping porch, amusements, conveniences, reasonable. Montrose [illegible].

LAKESIDE, at Cedar Point, O., 1st class room and board, reasonable. AT [illegible].

MADISON Golf Lakelands, Lake Erie, 7 rm. summer home, all conv. MA [illegible].

NORTH EAST, Pa.—6 rms. furn. etc., fine beach, July 20-Aug. 15. Ashman HA [illegible].

SELL or rent finest cottage on Cheat River near Morgantown. Montrose [illegible].

Seaside To Let 53

VENTNOR, Atlantic City, 11 S. Avolyn ave. Cheerful rooms, near beach, reasonable. Operated by Pittsburgh lady.

FOR SALE

City & Suburban Homes 60

NEW 6-room brick, $7,200, easy terms, tile bath, shower, copper plumb., hdwd. frs., large lot, 10 min. to city. Carrick 2877.

East End Houses 61

SHADYSIDE, $12,000.
Attractive stone front home, 9 rooms and bath, in choice residential section, one block from Fifth avenue, new hardwood floors, newly decorated, perfect condition throughout. Small down payment.
REAL ESTATE CO. of PGH.
427 FOURTH AVE. ATLANTIC 9050.

50,000
Exceptional living room residence, lavatory first floor, breakfast room, Italian dining room, five bedrooms and two baths second floor, hot water heating system, garage for two cars.
O. R. MINNEMEYER,
518 FARMERS BANK BLDG.

East Liberty, $300 Down
Near street car, school and church, 7-room dwelling, bath, garage, large lot; balance [illegible]. MO [illegible].

CHESTERFIELD RD., 134—Near 5400 Fifth ave. Modern 8-room brick, oak floors, tile bath, h. w. heat, interior just repainted and papered.
FOURTH & GRANT REAL ESTATE CO.
Berger Bldg. Court [illegible].

E. E. SACRIFICE.
Must leave city, modern 7-rm. brick and stucco with garage. Montrose [illegible].

Dormont, Mt. Lebanon 63

$9,750—Mt. Lebanon—$9,750
1 sq. FROM WASHINGTON RD.
An attractive home, nearly new, of 6 rooms, tile bath, hardwood floors, garage.
AVEY & IRISH. LEHIGH 3400.

250 ATLANTIC DRIVE, Mt. Lebanon—Attractive brick, 6 rms., tile bath, h. w. floors, lot 50x135, 8 fruit trees; photo on request; $11,000.
FOURTH & GRANT REAL ESTATE CO.
Berger Bldg. Court [illegible].

$500 Cash, Balance same as rent buys Mt. Lebanon Mission Hills home, price $13,500. Wm. A. Hudson, 2800 West Liberty ave.

REDUCED—Was $20,000, now $15,500; $2,000 cash; new English type, 7 rms., 2 baths; owner forced to sell. Geo. H. Thom, 658 Washington rd., Mt. Lebanon. Lehigh 7700.

MT. LEBANON sacrifice, brick, 6 rms., bath, mod., good loc.; $14,500. LE [illegible].

WE DO ALL KINDS of plumbing work. Mfgrs. Dist. Co., 325 Penn ave.

Carrick, Brentwood, Knoxville, Overbrook 65

BRENTWOOD, 2610-12 Fahy st.—5 rooms, double house, breakfast nook, tile bath, oak floors, coal and fruit cellars, laundries, inst. heaters, furnaces and garages; must be seen to be appreciated; sale price $14,000. Call Carrick 1114 or 2659-R.

$6,000 BUNGALOW
5 rooms on a small farm, 110x140, 3 blocks to cars and business; will sell whole or part. Call Carrick 1452.

Crafton, Ingram 67

NEW 5 rooms, 50 foot, garage, 2 families; $5,750; terms. Walnut 3904-J.

Business Properties 70

SALE.
Shady, Nr. Penn Ave.
2 sty. brk. bldg., 22,000 sq. ft.
Low Price.
Early poss. Easy terms. See COMMONWEALTH REAL ESTATE CO., Commonwealth Bldg., Fourth Ave.

Lots For Sale 71

CRESCENT HILLS
On the FOURTH
Wonderful place to picnic. Lots of shade and good spring water. Make yourself at home. Out the Frankstown road three miles beyond the Verona car line. See our big sign to your left.
PORTER BECK

75x118 on Clairton road, just beyond South Hills Country Club grounds, opposite Rolf's grocery store, $1,850. Call Carrick 1114 or 2659-R.

BEAUTIFUL suburb. lot, 60x225, cov'd with frt. trees, $2,000; easy trms. Wm. A. Hudson, 2800 West Liberty ave.

LOTS for sale at a bargain, 50x75, price $1,500. Corner of Eureka and Emerald st., city. Call Carrick 1114 or 2659-R.

BELLEVUE—7 acres, 480 feet fronting Pittsburgh-Ohio River blvd. at Jacks Run Bridge. Linden 3723-R.

Sale Farms—Acreage 72

6½ ACRES—COUNTRY HOME, $15,000. On Perry Highway, near West View, fruit in bearing, modern house, good outbuildings; has $6,500 mortgage. Call owner Perrysville 83-J.

SUMMER home, 20 x 4 rms., near car, elec. $2,000.00. Jordan Bros., Jenkins Arcade.

Sale or Exchange 73

DETROIT
TRADE FOR PITTSBURGH.
Modern house, 8 rooms, sun room, tile bath, in restricted Rosedale Park Plan. Good value at $25,000.
GEORGE BROS.
307 Fourth Ave. Court 3066.

MODERN home north Forbes st., Sq. Hill, reduced price. Owner Hazel 3388 eves.

Summer Places for Sale 76

ADIRONDACKS—Summer home of the late T. E. Mitten, situated Long Lake, Hamilton County, N. Y. Fully furnished, motor boats, etc.; brokers protected. For particulars, write J. S. Hoden, Port Jervis, N. Y.

ALLEGHENY River Camp, Dewey Station, 4 cottages, large mess hall, kitchen, grounds 150x110, reasonable. SCH [illegible].

Mortgage Loans 81

ESTATE FUNDS TO LOAN
GOOD FIRST MORTGAGES
Bring Deed. Quick Action.
Eugene S. Reilly & Co.,
430-432 Fourth Ave. Court 5500.

Second Mortgages $300 to $15,000
$ 300 loan—Pay back $10 monthly
$ 500 loan—Pay back $12 monthly
$1,000 loan—Pay back $25 monthly
PRIVATE FUNDS—No advance charges.
Liberal appraisal. 10-Day settlement.
S. D. CANTELOU. Phone Atlantic 4196.
906 Law & Finance Bldg., 429 Fourth Ave.

SECOND MORTGAGES
$300 upward. Any Amount.
Long term payments, Budget Plan. Quick Loan Service for Taxes, etc.
Bankers Mortgage Corp.
1710 First Nat. Bank Bldg. 5th & Wood.

Mortgage Money Plentiful
Please call at our office and make your mortgage wants known, large or small, straight or monthly payment; also second mortgages.
C. L. SAXTON CO.
241 Fourth Avenue. Court 1443.

GET a second mortgage on your home so that you can make the needed repairs or build the new garage.
Penna., United States Bond & Mortgage Corporation,
626 FRICK BUILDING.

MORTGAGE LOANS
Mortgage money, any amount. Monthly payments if wanted. Prompt appraisement.
FIDELITY TRUST COMPANY
341-343 Fourth Avenue, Pittsburgh, Pa.

CONSOLIDATE YOUR
First and second mortgages. We loan 75% of value on well located Pittsburgh and suburban residence, income and business properties. No advance charges. Treasurer, Box 466, Pittsburgh.

MORTGAGES WANTED—MONEY READY
[illegible]

FRANK B. MILLER, 450 4th ave. Rm. 81.

SECRETARY of building and loan will accept application on South Hills, Carrick, Brentwood, etc. properties. Free liberal appraisals. Box 33, Mt. Oliver.

NEW PLAN—MORTGAGE MONEY. Net cost, interest & protection, 5¾% per an. EQUITABLE LIFE, Frick Bldg. AT [illegible].

PRIVATE funds, 1st and 2d mortgages. F. J. Sherman, 1401 Park Bldg. AT 1365.

MONEY READY — Bring deed to J. H. Aronson Co., 436 Fourth ave. CO 2042.

Loans Up To $300 82

SAVE NEARLY A THIRD ON LOANS
THE HOUSEHOLD PLAN offers cash loans of $100 to $300 at almost a third less than the lawful rate. No lower rate on household loans is available anywhere in the city.
STRICTLY CONFIDENTIAL. No inquiries are made of your friends, relatives or tradespeople.
HUSBAND AND WIFE only need sign. No other signatures or endorsers are required.
YOU COMPLETE all negotiations in a private office with a friendly, competent manager.
QUICK SERVICE. If you do your part, you can get the cash you need on short notice.
YOU MAY PAY back your loan at any time or you can take as long as a year and eight months on small monthly payments.
COME IN, or phone, or write. If you can't come in, ask us to send a representative to your home. No obligation, of course.
Household Finance Corporation
1008 Clark Bldg., 10th Floor, Liberty Ave. cor. Seventh St. Phone Grant 0318.
14th Floor First Nat. Bank Bldg., 511 Wood St. Phone Atlantic 1198.
2nd Floor Park Bldg., Cor. Fifth Ave. and Smithfield St. Phone Atlantic 0725.
2nd Arrott Bldg., S. W. Cor. Fourth and Wood St. Phone Court 2446.

WE WILL LOAN YOU MONEY ON YOUR NOTE
At lawful interest if you are keeping house, own real estate or steadily employed. Also loans on diamonds and listed stocks. Long time allowed for repayment. Old reliable company. Call, write or phone
THE INTERSTATE COLLATERAL LOAN COMPANY,
200 ARROTT BLDG. Court 3256.

NEED MONEY QUICKLY?
CASH LOANS of $300 or less Within 24 Hours.
Small Monthly Repayments. Come in for full information. Just Phone or Write.
AMERICAN LOAN CO.,
518 Pittsburgh Life Bldg. Atlantic 4884.

Loans Up To $300 82

HOUSEKEEPERS
$15 to $300
WE WILL LOAN YOU WITHIN 24 HOURS
On household goods, pianos, victrolas, etc., without removing from premises. For any length of time, 1 to 20 months. Loans can be paid in full at any time. Interest charged only for actual time you use money.
National Loan Co.
715 FIRST NAT'L BANK BLDG.
Entrance 511 Wood St.
PHONE ATLANTIC 2539.

LOANS
ON NOTE, PROPERTY, FURNITURE OR AUTOMOBILE
We make loans surprisingly quick. Our helpful service will enable you to pay household expenses, mortgages, interest, taxes, repair bills or doctor bills.
Easy Payment Terms
CONSERVATIVE CREDIT SYSTEM
Pittsburgh Office, 604 Law & Finance Bldg., 429 FOURTH AV., Atlantic 7026.
McKeesport Office, Gates Building, 518 LOCUST ST., Opp. B. & O. Sta., McKeesport 7101.

BORROW FROM US
Transactions Private
Loans on Furniture up to $300.
Peoples Loan Co.
814 Empire Building,
LIBERTY AVE. & STANWIX ST.
Tele. Atlantic 3574.

Loans on Jewelry 83

Pittsburgh's Loan Bank
Loans Granted Over $[illegible]
You Can Borrow Here for a Whole Year, Any Amount for Long or Short Time.
6% Yearly Interest on
DIAMONDS, LISTED STOCKS, JEWELRY, LISTED BONDS, WATCHES, FURS, SILVER
JOS. DeROY & SONS
DiamondLoanAssociation
911 Smithfield St.

LOANS AS LOW AS 1%
ON DIAMONDS, WATCHES, JEWELRY, STOCKS AND BONDS. We also loan at low rates on SILVERWARE, CAMERAS, GUNS, FURS, TRANSITS, MUSICAL INSTRUMENTS. Old Gold, Silver and Platinum Bought.
GALLINGER'S Licensed Brokers, 929 Liberty Ave.
ATLANTIC 3207. ESTABLISHED 1868.

Loans on Automobiles 84

Need Money ON YOUR AUTOMOBILE?
ANY AMOUNT UP TO $1000 UP TO 12 MONTHS TO REPAY
Use your title or owners card to obtain money for any purpose.
YOU CONTINUE TO USE THE CAR
Small unpaid balances paid off or refinanced.
No indorsement asked. Strictly confidential — prompt service.
Pittsburgh Finance Corporation
MAIN OFFICE
804 American Bank Bldg. AT 6021
EAST LIBERTY BRANCH
713 Highland Bldg. MOntrose 3321

Money for You
Auto Financing
Use Your Title or Owners Card to secure money needed for any purpose.
Any amount up to $1,000. Up to 12 Months to Repay.
YOU DRIVE THE CAR
Unpaid balance refinanced.
NO INDORSEMENT
Strictly Confidential
Automobile Acceptance Company
518 EMPIRE BUILDING
507 Liberty Avenue. ATlantic 9131

NEED MONEY ON YOUR AUTOMOBILE
USE OWNER'S CARD or TITLE
To Obtain Money For Any Purpose. Any Amount up to $1,000. Up to 12 months to Repay. You Continue to Use The Car. Unpaid Balance You Owe Other Company Paid Off and Refinanced.
MOTORS FINANCE CO.
1212 KEENAN BUILDING
643 Liberty Ave. ATlantic 2760

CLASSIFIED ADS ARE AMONG THE GREATEST MONEY SAVERS KNOWN.

Miscellaneous 85

HECKLER FURNACE
NEW LOW PRICES
Save money by buying direct. First payment [illegible]. Balance Monthly Payments. Thousands installed in the Past 24 Years. Send for Free Catalogue.
HECKLER BROS.
[illegible] Liberty Ave., Pgh., Pa.

"Roof Fix" $1.10 GAL.
Sure cure for leaky roofs. No labor required; brush it on. Guaranteed 10 yrs.

PAINTS—50c gal. up.
ROLLROOFING—50c roll up.
SHINGLES—$1.25 sq. up.
Save 50% on oils, turps, shellac, varnishes, plasterboard. R. S. Roofing and Paint Co., 1201-03 Penn ave. AT 8156.

WE REPAIR any make of furnace. Heckler Bros., 919 Liberty Ave., Pittsburgh, Pa.

PAINTS, wallpaper, shingles, roofing below wholesale. Save to 50%. 335 Water st.

GET OUR PRICE on Plumbing Material. Mfgrs. Dist. Co., 325 Penn ave.

PLUMBING on easy terms. Free catalog. Mfgrs. Dist. Co., 325 Penn ave.

PAPER BALER and scaffolding, ladders, for sale. Mayflower 8082.

Miscellaneous 85

BIG VALUES
IN RE-BUILT OR USED OR NEW REFRIGERATORS, REFRIGERATOR DISPLAY CASES, COFFEE URNS, URNSTANDS, COUNTERS, STOOLS, BACK BARS, RANGES, BROILERS, SINKS, STEAM TABLES, ETC.
Bernard Gloekler Co.,
1627 Penn ave., Pgh., Pa. AT 6000.

ACE PAINTS 90c gal. Roofing 50c roll. Shingles $3.50 sq. Enamels, Brushes, Ladders, factory prices. 325 Liberty ave. GR 5816. E. Liberty store, 516 Larimer ave. Mail orders filled.

PAINTS 75c gal. up. Pure linseed oil, turps, bbl. wal. roof paints 50c gal. up. Penn Jobbing, 1413 Penn ave. AT 5066.

STORE FIXTURES FOR ALL KINDS OF BUSINESS, NEW OR USED. Cash or Credit. Prices are right. WM. DELP, 2225 FIFTH AVE.

TENT (Quartermaster) 16x16 ft., bargain $15. Wellington 1251-R.

Household Goods 86

MEADOWS WASHER
Demonstrator. Can't be told from new. $165.00 value at $47.50. Terms. 940 PENN AVE.

THOR WASHER
Used, good condition. Bargain, $15.00. 940 PENN AVE.

WHITE and Singer dropheads, $5 & $10.75 guaranteed. 905 Liberty ave., Pgh., Pa.

COFFIELD WASHER
Used but good shape. Bargain, $15.00. 940 PENN AVE.

DINING ROOM SUITE, A-1 CONDITION. BARGAIN. HAZEL 3215.

A. B. C. Washer. Excellent working condition. $15. 940 PENN AVE.

REFRIGERATORS—Discount on Electrolux display models. Mayflower 5000.

Musical Instruments 87

ACCORDIONS, piano style, at special prices, $80 up. Concertinas, $25 up; violins, $5 up. A. Kujawski, 7200 Penn ave.

SAXAPHONE, Buescher C melody, and case, complete, $65. Mayflower 1353.

Radio & Equipment 88

ALL ELECTRIC RADIO—Almost new, R. C. A. model. Lafayette 4206-J.

NEW PENTODE SCREEN GRID SETS FIRST IN CY. A YR. AHEAD. FA [illegible].

Office & Store Equipm't 89

TYPEWRITERS—Sold, Rented & Repaired. Rental rates, 3 mos. $5.00. All sale prices reduced. Ask for our prices before you buy. American Writing Machine Co., 630 Penn ave. AT 5488.

ALL grades and finishes used office furniture at your own price; also sales. 500 Republic bldg. Fairfax 1500.

Wearing Apparel 90

Believe It Or Not!
Nowhere in Pittsburgh Can You Buy Such HIGH GRADE
Sample Coats & Dresses MOSTLY ONE OF A KIND
AT MY LOW PRICES. MONEY BACK IF YOU CAN [illegible]
$5, $10, $15, $18
CALL AT MY HOME.
MRS. LAUTER
3337 FORBES ST.
Across from Magee Hospital and Craft Ave. car barns. Daily, evenings and Sunday until 10 p. m. Mayflower 6510.

CLOSING Out at a Sacrifice—150 brand new Summer Dresses; mfrs. & salesmen samples, wash crepes and flowered chiffons, values to $25, only $15. Open evenings & Sun. LAURA LANE, 7229 Thomas blvd. Churchill 2627.

Machinery & Tools 91

PUMPS of all kinds. Woodworking Machinery. Transmission Equipment. Cold Rolled Steel cut to size. General Machine Work.
TRANTER MFG. CO., 105 WATER ST.

Automobiles For Sale 94

BUICK, Nash, Chrysler and late model Ford cars; prices are right. See Mr. Mundy, c-1 Baum blvd. and Millvale. MA 3560.

BUICK Sedan, '24 model, 4 wheel brakes, mech. o. k. $45. S. C. Lewars, 333 Penn ave. Wilk. CH 8958.

FOR SALE—Buick Roadster, 26-44, three new tires, car in good shape. Price $350. Phone Richland 25-R-11.

1928 CHEVROLET RDSTR.
A wonderful vacation car, all new tires, mechanically perfect, $225, terms. Jones Motor Co., 1317 Carson st., S. S., or used car lot, 337 Brownsville road. Lafayette 0135, or Hemlock 5100.

CHEVROLET Coach, 1926. Here is a car that has had the best of care, upholstery perfect, motor thoroughly checked; 5 good tires and appearance very good. Price $300; down payment $120; trade or terms.
DONALDSON MOTOR CO.
Main Store—1105 Western Ave., N. S.
Branch Lot—5900 Baum Boulevard.
Branch Lot—Lincoln av. at Ralph, Bellevue.

CHEVROLET 1929 COUPE
Sport Coupe, with rumble. Like buying a new car. Tires, paint and upholstery like new. $425, terms. Carrier Motor, 5710 Penn ave. Montrose 6595.

CHEVROLET Sedan, 1929; see this car, cheaper than the five door coach; perfect upholstery and excellent motor; 5 good tires; price $395; down payment $175, and trade to suit your purse.
DONALDSON MOTOR CO.
1105 Western Avenue, N. S.
5900 Baum Boulevard.

1927 CHEVROLET COACH
In A-1 condition, ready to go, excellent appearance and all good tires, unusual buy at $150, terms. Jones Motor Co., used car lot, 337 Brownsville road, or 1317 Carson st., S. S. Hemlock 5100, or Lafayette 0135.

CHEVROLET coupe, 1929 model, equipped with [illegible] 6-ply tires, looks like new, paint, upholstery and motor are in excellent condition; $150 down, balance in 12 months; will trade. PINKERTON MOTOR CO., 1940 Brighton rd., N. S. Fairfax 1195. Open evenings and Sundays.

CHEVROLET, 1929 coach, wonderful condition, try to duplicate this for only $295; trade and easy terms. Smith Chev. Sales Co., 2100 W. Liberty ave., Dormont. Lehigh 9200.

1927 CHEVROLET COACH
New paint job and this car is in the finest condition; special $135, no down payment required. Carrier Motor Co., 5710 Penn ave. Montrose 6595.

CHEVROLET Coach, 1927, completely reconditioned, 5 good tires, motor, upholstery good and appearance perfect; a real car for your vacation trip; price $195, down payment $76 and terms to suit your purse.
DONALDSON MOTOR CO.
Main Store—1105 Western Ave., N. S.
Branch Lot—5900 Baum Boulevard.
Branch Lot—Lincoln av. at Ralph, Bellevue.

CHEVROLET 1928 Landau Sedan, excellent condition, terms. Fisk 3240-J after 6 p. m.

CHEVROLET Coupe, 1927, body finished in Johnes Duco, mohair upholstery and perfect in every way for $165; down payment $70, balance easy terms.
DONALDSON MOTOR CO.
Main Store—1105 Western Ave., N. S.
Branch Lot—5900 Baum Boulevard.
Branch Lot—Lincoln av. at Ralph, Bellevue.

CHEVROLET Coach, 1927 model, $60 down, 10 months to pay balance, which includes finance charges; good tires, paint, upholstery and motor is fine; will trade. PINKERTON MOTOR CO., 1940 Brighton rd., N. S. Fairfax 1195. Open evenings and Sundays.

CHEVROLET Coupe, 1929, completely equipped; carefully checked and conditioned; mohair upholstery and appearance perfect.
DONALDSON MOTOR CO.
Main Store—1105 Western Ave., N. S.
Branch Lot—5900 Baum Boulevard.
Branch Lot—Lincoln av. at Ralph, Bellevue.

CHEVROLET 1929 coupe, with tool case on rear, will sacrifice $165; $65 down, no trade in taken. Lehigh 8700.

[illegible] COUPE, 1926, excellent condition, repainted. Hiland 9616.

CHRYSLER 1929 model 65 sport roadster, tan body with orange wire wheels, perfect mechanical shape; $580; $95 down, no trade in taken. Lehigh 8700.

CHRYSLER '25 Touring, $5. Real good shape, $100. S. C. Lewars, 333 Penn ave. Wilk. Churchill 8958.

$50 DOWN
Chevrolet Sport Cabriolet, Buick Sedan.
DORMONT OLDSMOBILE CO., LE 1082.

1930 DURANT 66 SEDAN
4 speeds forward, driven only a little over a thousand miles; owner traded in on a coupe, and positively cannot be told from new; $895, terms. Carrier Motor Co., 5710 Penn ave. Montrose 6595.

1929 Durant M-2 Coach
This car is in perfect condition and a real buy at $325. No down payment required. Carrier Motor Co., 5710 Penn ave. Montrose 6595.

1929 ESSEX sport coupe, black, trimmed in cream, 5 wire wheels, good tires, motor in excellent condition, rumble seat; $150 down, balance in 12 monthly payments, will trade.
PINKERTON MOTOR CO.
1940 Brighton Rd. Fairfax 1195.
Open evenings and Sundays.

Automobiles For Sale 94

—TAKE IT TO BENNETT'S—
AUTO WRECKERS
HIGHEST PRICES PAID FOR YOUR OLD CARS AND TRUCKS. LOWEST PRICES ON ALL PARTS FOR ALL CARS AND TRUCKS.
BENNETT BROTHERS
GRANT AND WATER STS. COURT 6351
MAIL ORDERS—24 HOUR SERVICE
PLANT NO. 1
5190-5200 Center Ave. Montrose 0911
PLANT NO. 2
1717-1701 West Carson St. Court 7294

PETERMAN BROTHERS INC.
243-5-7-9 WEST EIGHTH AVE.
HOMESTEAD PA.

FIFTY GOOD USED CARS
To choose from, many '28, '29 and '30. 30 days' trial, better terms than elsewhere, no finance company.
J. N. GREGG.
Phone 2119-R-2. Irwin, Pa.

LAST CALL
[illegible]
and a few other standard makes. Now [illegible] prices cut to lowest level [illegible]
[illegible] SEDANS, COUPES AND COUPES [illegible]
Convenient terms and [illegible]

DIXON MOTOR CO.,
FAIRFAX 5820
100 W. MONTGOMERY AVE., N. S.

FORD 1929 model A Standard Coupe, in very good condition, good tires, $[illegible], terms. C. R. Mundy Motor Co., Liberty Parking Lot, Forbes at entrance to Liberty Bridge, or 119 Water st. Court 5661; open July 4.

FORD model A standard coupe, exc. cond., motor and running gear, good appearance, $300, $125 down, no trade in taken. Lehigh 8700.

FORDS—All types, late models, excellent condition, easy terms, low prices. Cor. Baum blvd. and Millvale ave. See Mr. Born. Phone Mayflower 3560.

1929 FORD CABRIOLET
With rumble seat, very low mileage; this car is like new throughout and is a real buy at $390. No down payment required. Carrier Motor Co., 5710 Penn ave. Montrose 6595.

1927 FORD COUPE
This car is in fine condition and a real bargain at $75. No down payment required. Carrier Motor Co., 5710 Penn ave. Montrose 6595.

FORD—Late models, 1929 coupes, roadster, sedans, easy terms. 5906 Penn ave. Mr. Bixler. Phone MA 3560.

FORD 1929 tan sport coupe, excellent appearance, good tires, will sacrifice for $355; $55 down, no trade-in taken. Lehigh 8700.

FORD 1929 green tudor sedan, mechanically perfect, good tires, $365; $65 down, no trade-in taken. Lehigh 8700.

FORD—1929 Sport Coupe, excellent condition, $115 down, bal. 12 mo. See Mr. Bixler, 5906 Penn ave. Mayflower 3560.

FORD model A touring car, runs like new, very good tires, $215; $25 down, no trade-in taken. Lehigh 8700.

FORD Model A Coupes, $295 up. Arsenal Motor Co., 37th at Butler st. Fisk 1580.

FORD '29 cabriolet coupe, A-1 condition, new tires. Montrose 5008.

FORD '29 Fordor Sedan, excellent condition. Hiland 9046.

1927 FORD COUPE. Good condition. $50. Call Murvale 1164-R.

FORD model A coupe, A-1 condition, new tires. Hiland 9046.

FORD '29 sport coupe. Chevy Used Car, Oakwood and Frankstown. PE 1740.

HUDSON Coach, very good tires, mech. perfect, sacrifice this week for $35. S. C. Lewars, 333 Penn ave. Wilk. CH 8958.

TO SETTLE ESTATE
Locomobile sedan, model 8-[illegible], practically good as new. Walnut 2260-M.

Nash 1926 Special 6 Sedan
This car looks and runs very good and a real buy at $220. No down payment required. Carrier Motor Co., 5710 Penn ave. Montrose 6595.

Late Model, Nash Sedan,
Advanced 6, 4-door sedan, new tires, perfect condition throughout, $350, terms. A. Bauman Chevrolet, 1111 Braddock ave., Braddock. Phone Brandywine [illegible].

NASH Special 6 Coach, 1926 model, wonderful bargain, $125, terms. C. R. Mundy Motor Co., Liberty Parking Lot, Forbes at entrance to Liberty Bridge, or 119 Water st. Court 5661; open July 4.

NASH 1920 Sedan, 4-wh. brakes, interior o. k., generally A-1, $45. S. C. Lewars, 333 Penn ave. Wilk. CH 8958.

OLDSMOBILE 1928 SED.
Just overhauled and checked o. k. through-out, new tires, a real bargain. Phone Lehigh 1082.

OLDSMOBILE 1927 roadster, rumble seat, A-1 cond., $175 cash. Homestead 2314-J.

STAR '26 Coupe, very good running condition, for quick sale $35. S. C. Lewars, 333 Penn ave. Wilk. CH 8958.

$15 DOWN
Studebaker Coach, Buick 2-door Sedan, Star Coach, Studebaker Touring, Paige 2-door Sedan.
DORMONT OLDSMOBILE CO.
Opp. Harris South Hills Theater. LE 1082.

STUDE. Sport Roadster, '24 special 6, sp. tire, bargain at $100. S. C. Lewars, 333 Penn ave. Wilk. CH 8958.

Willys-Knight 1929 Sedan,
Runs like new, tires and paint good, mechanically perfect, $645, terms. Carrier Motor, 5710 Penn ave. Montrose 6595.

NO DOWN PAYMENT
Late model cars. Call Homestead 1941.

NO TROUBLE for us to get auto license in 24 hours. Open eves. Neff's. FA [illegible].

ANY make bad, etc. Wire good. Trade-in. Rad. 11 E. Parkway, N. S. FA 3533.

$15 DOWN—Used cars, improved cars. Lehigh 1082.

Trucks & Tractors 95

FEW MORE DESIRABLE 1½-2-TON MACK trucks left. These trucks are in excellent condition and have been kept up to the minute. Fleet is being replaced with new Studebaker trucks and they can be bought at less than ½ their value. Act today. Terms if necessary. See Mr. Lawler, 4:30 to 7 p. m. daily and 2 to 4 Sunday at Baur Bros. Bakery, 6448 Penn avenue.

1½ TON TRUCK—Open express body, A-1 condition, $750. Hemlock 2752.

Wanted, Automobiles 97

WILL PAY CASH
For Late Model Automobiles.
5810 PENN AVE., E. E. HI 2300.

Garages For Sale 99

METAL, WOOD OR CONCRETE
IDEAL BUILT
Cement block single Garage $[illegible]. New Payment Plan.
Noble & Henderson, McKees Rocks, Pa. FE 1000. SUN. AND EVES., FE [illegible].

DIAMOND D GARAGES
$100 Up
Easy Payments. [illegible] Ave.
DIAMOND HARDWARE CO.
Phone Court 4307. Eve. Ch. 1409.

WILL build concrete block garage, single $200, double $350, material fr. H. Keenan, Grant Bldg. Grant [illegible]. Eve. Sun. HA [illegible].

GARAGES—complete line of brick. H. REINHART. MONTROSE [illegible].

Dogs, Cats, Etc. 100

ESKIMO Spitz, male, [illegible] pet; reasonable for good home. Hazel [illegible].

Legal Notices 107

FRANK J. [illegible] AND CARL W. BRUECK, Attorneys, 412 Frick Building, Pittsburgh, Pa. To Lester Oszuszewski, Respondent: Take notice that the subpoena and alias subpoena in the case of Mary Oszuszewski against you for divorce, A. V. M. at No. 2166 April Term, 1930, Common Pleas Court of Allegheny County, Pa., has been returned N. E. I. You are required to appear and answer the complaint on or before the first Monday of August 1930. Robert S. Cain, Sheriff.

H. R. NEGLEY, Attorney at Law, 324 Fourth avenue. Notice: Letters testamentary on estate of Mary Alice Noble, deceased, late of Milton Township, Pa., having been granted, all persons indebted to estate will make payment, those having claims will present them to Harry R. Negley, Executor, 324 Fourth avenue, Pittsburgh, Pa.

PAUL CHERSKY, Attorney at Law, No. 1412 Berger Bldg. Notice: Letters of administration on estate of Freda Bronarsky, deceased, late of Pittsburgh, having been granted, all persons indebted will make payment, those having claims will present them to Hyman Bronarsky, Administrator, 1818 Foreside St., Pittsburgh, Pa.

Legal Notices 107

NOTICE TO TAXPAYERS
[illegible] Treasurer of Allegheny County, [illegible] Court House, Pittsburgh, Pennsylvania.

In pursuance of the 31st section of an Act [illegible] County, approved [illegible] May, 1861, and of [illegible] approved [illegible] 1885, I hereby give notice that the duplicates for the [illegible] of the Cities of Pittsburgh, McKeesport, Duquesne and Clairton [illegible] Townships, will be open and I am prepared to receive the [illegible] Road Bond Interest, etc., Personal Property taxes for the year [illegible] and taxes may be paid during the months of May, June and July [illegible] during August, [illegible] after September 1st the [illegible] penalty must be paid [illegible] Delinquent Tax [illegible].

[illegible] will be furnished promptly upon written request if furnished name, location [illegible] the Cities of Pittsburgh, McKeesport, Duquesne or Clairton, or Boroughs or Townships. If statement of Personal Property or Occupation Tax is desired, give street address also.

[illegible] advised for requesting statements and making payment of taxes. Payment may be made in cash at Treasurer's Office or through mail by Certified Check or Money Order (payable to John Francies, County Treasurer), and mailed to Room 108, Court House, Pittsburgh, Pa., accompanied by stamped and addressed envelope for return of tax statement or receipt.

SPECIAL NOTICE.
Positively NO discount will be allowed on taxes not actually received at the Treasurer's office before the close of business on July 31st, 1930, nor will Taxes at face be received by the County Treasurer after the close of business on August 31st, 1930.

Delay in delivery by mail or messenger will not be considered as excuse for nonpayment before expiration of discount or late period for payment.
JOHN FRANCIES, County Treasurer.
April 21, 1930.

SAMUEL GOLDSTOCK, Attorney-at-Law, 506 Grant street, Pittsburgh, Penna. In the Court of Common Pleas of Allegheny County, State of Pennsylvania. In re petition of Max Rabinovitz and Dorothy Rabinovitz, his wife, for the change of name to Max Robin and Dorothy Robin at No. 3506 July Term, 1930, of said Court; In re petition of William Rabinovitz for change of name to William Robin at No. 3508 July Term, 1930, of said Court; In re petition of Joseph S. Rabinovitz for change of name to Joseph S. Robin at No. 3507 July Term, 1930, of said Court.
To creditors or any person, persons, firms or corporations interested: Notice is hereby given that an order was made by the above Court on each of the respective petitions aforesaid, in the numbers and terms aforesaid, authorizing the filing of said respective petitions praying for a change of name of the respective petitioners, fixing the 30th day of August, 1930, at 9:30 o'clock a. m., Eastern standard time, as the time and the Assignment Room of said Court in the City-County Building, Pittsburgh, Penna., as the place for a hearing upon the same, when and where all persons interested may appear and show cause, if any they have, why said respective names should not be changed as prayed for. Notice of said hearings to be published in the Pittsburgh Sun-Telegraph and the Pittsburgh Legal Journal. Samuel Goldstock, Attorney for Petitioners.

GREGORY EATKOVICH, Attorney-at-Law, St. Nicholas Bldg., Pittsburgh, Pa. In the Orphans' Court of Allegheny County, State of Pennsylvania, No. 323, April Term, 1930. In re estate of Peter Bersehy, an absentee and presumed decedent. To Peter Bersehy: You will take notice that a decree has been entered in the above proceedings that a legal presumption of the death of Peter Bersehy has been made and established. You are therefore required, if living, or any other person for you, to produce to the said court on or before the 1st day of October, 1930, at 10 o'clock a. m., Eastern standard time, satisfactory evidence of your continuance in life, and unless such satisfactory evidence is furnished to the said court by you, the said Peter Bersehy, that you are still alive, the decree of the said Orphans' Court of Allegheny County, Pennsylvania, in the above proceedings, will be confirmed absolutely, and the Register of Wills of Allegheny County, Pennsylvania, will be directed to issue letters of Administration on your estate to the person entitled thereto. By order of the Orphans' Court of Allegheny County, Pennsylvania. Joseph N. Mascarelli, Clerk of the Orphans' Court.

ALTER, WRIGHT AND BARRON, Attorneys-at-Law, 1012 Park Bldg. Notice: Letters of administration on estate of Caroline Morgan, deceased, late of Pittsburgh, having been granted, all persons indebted to estate will make payment, those having claims will present them to Oakland Savings and Trust Company, Administrator, Meyran and Forbes avenues, Pittsburgh, Pa.

ROY HORE, Attorney-at-Law, Commonwealth Bldg. Notice: Letters of administration on estate of Elizabeth Jane Benbow, deceased, late of Ross Township, Pa., having been granted, all persons indebted to estate will make payment, those having claims will present them to Oakland Savings and Trust Company, Administrator, Meyran and Forbes avenues, Pittsburgh, Pa.

A. H. MERCER, Attorney-at-Law, 1308 Berger Bldg. Notice: Letters of administration on estate of Lawrence Yarmer, deceased, late of Pittsburgh, having been granted, all persons indebted to estate will make payment, those having claims will present them to Louis Yarmer, Administrator, 2935 Oakdale street, Pittsburgh, Pa.

P. A. LOVE, Attorney-at-Law, 908 Park Bldg. Notice: Letters testamentary on estate of Mary Wirth, deceased, late of Millvale, Pa., having been granted, all persons indebted to estate will make payment, those having claims will present them to Leo Walter Wirth, Executor, 26 Spring street, Etna, Pa.

A. H. MERCER, Attorney-at-Law, 1308 Berger Bldg. Notice: Letters of administration on estate of Alice Irwin, deceased, late of North Side, Pittsburgh, Pa., having been granted, all persons indebted to estate will make payment, those having claims will present them to John B. Irwin, Administrator, 1 Roselawn Terrace, Pittsburgh, Pa.

Proposals 108

BIDS FOR SCHOOL SUPPLIES, [illegible] TERRACE, PA.
June 27, 1930.
The Supply Committee of the Mifflin Township Board of Education will receive bids for those supplies designated by law as secondhand.
All bids must be in the hands of the Secretary of the Board not later than July 15th, 1930.
Within a few days thereafter the committee will open all bids, examine samples and make a recommendation to the board for the purchase of all supplies.
Copy of the list may be secured from the secretary of the board or from the supervising principal of the schools, at Homeville School.
Samples of all variable materials may be seen at the supervising principal's office.
REUBEN HALLAM, Secretary.

SEALED PROPOSALS will be received at the office of Borough Engineer, Borough Building, Edgewood, Pa., until 8:00 o'clock p. m., Eastern standard time, July 11, 1930, for the Grading, Curbing and Paving of Chestnut street from Gordon street to [illegible] street.
Plans and specifications may be seen at the office of the Borough Engineer, Borough Building, Delaware Avenue, Edgewood, Pa.
APPROXIMATE QUANTITIES.
[illegible] cubic yards of Excavation.
[illegible] lin. ft. of Concrete Curb.
[illegible] lin. ft. of Protected Concrete Radius Curb.
[illegible] sq. yards of Block Brick Pavement on a [illegible] Base.
A certified check for 10% of the Estimated Cost of the work to accompany all bids.
The Borough of Edgewood reserves the right to reject any or all bids.
[illegible], Secretary.
[illegible] NEAL, Borough Engineer.

THE Union High School Board of Turtle Creek, Pa., will receive bids on machinery for the vocational department. A list of the machines required may be had by asking the secretary. Bids must be in the hands of the secretary not later than 8 p. m. (daylight saving), July 10, 1930. The board reserves the right to reject any or all bids.
D. A. Barber, Sec'y., 334 Walsh Avenue, Wilmerding, Pa. Valley 425 or Valley 182-M.

THE Union High School Board of Turtle Creek, Pa., will receive bids for furnishing school supplies for the school year 1930-31. Bids are to be in the hands of the secretary not later than 8 p. m. (daylight saving), July 10, 1930. A list of the supplies required may be had from the secretary. The board reserves the right to reject any or all bids.
D. A. Barber, Sec'y., 334 Walsh Avenue, Wilmerding, Pa. Valley 425 or Valley 182-M.

THE Union High School Board of Turtle Creek, Pa., will receive bids for window shades for the high school building at Turtle Creek, Pa. Bids must be in the hands of the secretary not later than 8 p. m. (daylight saving), July 10, 1930. The board reserves the right to reject any or all bids.
D. A. Barber, Sec'y., 334 Walsh Avenue, Wilmerding, Pa. Valley 425 or Valley 182-M.

THE Union High School Board of Turtle Creek, Pa., will receive bids for 20 economical desks. Bids must be in the hands of the secretary not later than 8 p. m. (daylight saving), July 10, 1930. The board reserves the right to reject any or all bids.
D. A. Barber, Sec'y., 334 Walsh Avenue, Wilmerding, Pa. Valley 425 or Valley 182-M.

Official—Miscellaneous 113

U. S. Engineer Office, Pittsburgh, Pa. Sealed bids will be received here until [illegible] (Eastern Standard Time), July 25, 1930, and then opened, for furnishing and delivering about one steel hull [illegible] work boat. Information on application.

DAILY TRUE STORY

The Cheese

"The Myrtle" is not an ultra-fashionable eating place—not one of those places where they have "Poisson petite, sauce tartare," and charge you two fifty for it.

At The Myrtle they serve "Smelts with tartar sauce, 60 cents."

You get the idea: plenty of really fine food at reasonable prices. A good orchestra and near beer that isn't very far from the real goods, if you get what I mean.

It is a popular luncheon place. Men as well as women patronize the place. Shoppers drop in for real food, restful music—and the nice beer.

Day after day Wilbur Watkins could be found at a corner table at the lunch hour. Wilbur wasn't an ordinary "gas man," not a meter reader. He was a skilled mechanic and his position with the gas company was that of "maintenance man." If the new-fangled gas appliance didn't function, it was up to the company to send Wilbur out to see that it did function. Wilbur was the fair-haired lad who could do it.

Quite frequently, of late, the same man had occupied the opposite seat at this small corner table. They had a "nodding acquaintance." They didn't know each other's names and, after the manner of the true cosmopolitan, had no desire to do so.

Sometimes it was a brief word about the weather or the market, or the standing of the Giants. Just a little chatter as they ate.

There was generally one subject that was brought up for a moment every noon. It was about the idle chatter of women.

There was always sure to be, near their table, tables of women shoppers, higher grade women secretaries and the like.

"My gawd," Wilbur muttered one day, "how do them dames get time to feed their faces? Their chains are waggin' constant."

Nonsense

"Idle chatter, feller; just idle chatter," said the other man, "they live on it—gossip—tale-bearing—nonsense, but all women are like that."

"Uh, huh. I've noticed it. Trouble is they ain't got anything much to do—most of 'em. You never see men gabbing like that—a bunch of guys will talk sensible things, like sports, or the market, or else swap some nifty new stories, but you never see no men waggin' their chins constant with this here idle chatter stuff."

"Absolutely not," the other man agreed.

One rather warm, languid-feeling day Wilbur and his nodding acquaintance had enjoyed one of The Myrtle's choice blue-plate specials—a chop, a tiny sausage, a crisp slice of bacon, a square of cutlet and a round meat ball, with the usual vegetables.

It was rather too hearty for the weather, but the sort of a dish men like. They sat back and lighted cigarets.

Next to their table was one seating four—and four women were in the chairs.

The air was full of their chatter. One could make out, "Did you read—she caught him—marked down to—he calls on the widow—my boy friend—they say he caught her—look like real pearls—"

And so on and on, like a brook, seemingly, forever.

"Get an ear full of that," said the man.

"Women are like that."

"Gawd, watch 'em gulp and talk!"

"Uh huh, idle chatter, waste time—tell each other's secrets, never see men chattering away like that."

"Never."

"I tell you," Wilbur Watkins went on, "it's because we spoil our women—give 'em too much idleness. I often wonder what women do with their spare time, left alone in their apartments—or supposedly alone—get me?"

"Oh, I don't know, my wife keeps busy cleaning up the place, and doing odd jobs around, she's always busy."

"Married, huh?" Wilbur asked.

"Oh yes, only life to live."

"Well I could tell you—" Wilbur lighted another smoke. He leaned forward. "Fact is, I'm a maintenance man, have to go into all sorts of apartments fixing up gas appliances, I see plenty."

Experiences

"Yeah?" said the man, only half listening. He was trying to get the eye of a trim, little black-haired woman at the next table.

"You bet it's 'yeah,' Mister," Wilbur went on. "You knew there ain't two hours work a day in the average apartment home."

"Oh yes there is, the women entertain a lot—they have to prepare for bridge lunches or night parties at home, and fix up their clothes and clean up next day after entertaining—"

The man paused to smile and lift an eyebrow unquiringly at the black-haired little lady, who gave him a quick nod, meaning that she would see him outside.

"Entertaining is right, Mister," said Wilbur, "and how!"

"Well, how?"

"I get well acquainted in lots of places, have to go back two or three times. Quite often the woman is out early and I have to get the janitor or superintendent to let me in with a master key. He stands over me as if he was afraid I'd clean out the place, but that ain't what I'm getting at—many and many a time a janitor has let me in after I've rung the bell for ten minutes steady, and what ho!"

Wilbur winked solemnly.

"What do you mean, what ho?"

The dame would be there all the time—entertainin' her gentleman friend. Say, mostly the dames have got more nerve than the men. I've seen 'em rush past us and out and I've heard more excuses than you would guess. Lots of time I've heard red-faced dames choke a little and mention to the janitor that her brother just came on unexpectedly from Chicago."

"That's a hot one," Wilbur's listener agreed.

How many married women we caught that way would surprise you. Lots of times the dame answers the bell, lets me in and then I hear her whisperin' with some guy in th' next room. Dames don't whisper to their husbands and act that way.

Sure, talkies all kinds of women to make a world, you'll find wives like that now and then."

"Now and then?" Wilbur looked hurt. "Man, a big majority of 'em are like that, have their gentlemen friends come after the old bread-winner has gone. I get a great kick watching them get scared pink if a janitor happens to let me in with a key. You see the dame hears the key in the lock—now that would only be hubby with a key—sweet papa, what to do? Many a time they near throw fits."

Continues to Talk

The man wanted the talk to continue because the cute little woman with black eyes at the next table was only half way through her luncheon and by this time her eyes had assured him that she would see him later.

What did her gentleman friend do?

"He had just dashed out with his hat, stick, gloves and top coat in his hands. He'd drop one thing or another and pick it up. He didn't wait for the elevator, but started down the stairs—and this was eight floors up."

"Eight, huh?" The man was half listening, again, and watching the willing little black-eyes next table.

"Yup, eight floors up. Well, it was like this. I had to go back to this place to fix up the refrigerating plant, to make sure it was running O. K. after I had fixed it the day before. I jabbed that bell plenty, but not a yip. Just then I saw the janitor. He recognized me. I asked him to let me in and he came along and opened the door with that master key of his."

Wilbur chuckled.

"Scandal, eh?" asked the man.

"They was standin' with arms about each other, he was givin' her one of them movie clinch kisses. They heard the door open and the man turned so white I thought he'd fade away. 'Gas maintenance man,' I said, as cheerful as I could. Honest, they were speechless, just staring at me. Finally the man makes a grab for his things and leaves. I was expecting to hear the usual about a visiting brother or cousin, but not a sound out of this cute little married dame.

"Well, sir, after this lover had beat it the little woman all of a sudden gave a big flop—bingo!"

"Aw, lots of women faint."

"Well, this cute little blonde did a real flop, she lay there like she was dead. 'Gee,' I said to th' janitor, 'look at th' blood, wonder did she bust her head and croak herself?' We took a look—it was her elbow, it had struck the foot of a brass floor lamp and a big cut—"

"Elbow?" the man asked, sharply.

"Yup, deep cut, she—"

"Which elbow?"

Becomes Interested

"The—er—right. We lifted her up and—"

"When was this?"

"It was—le's see, this is Friday—it was Tuesday, this week and—"

"Where? What was the name?"

"Nix, nix friend. We maintenance men are wise guys, we tell no secrets, we spill no chatter—do you think we are like women who just spill a lot of idle chatter? This is a secret, can't give names—might lead to blackmail."

"Er—sure—sure—" the man agreed. "I wasn't interested in the name—I suppose it was in the Excellett apartments?"

The man had suddenly departed. The black-eyed woman at the next table seemed surprised and angry.

Wilbur wondered what had made his luncheon acquaintance jump out like that. When the waitress came around and Wilbur tipped her, she seemed surprised that the other man was gone and had left no tip.

"That's funny, was he taken sick?" she asked Wilbur.

"No, I guess he just remembered an engagement or something. We was just talkin' about how the women sit here for hours and hours spilling idle chatter."

"It's the first time Mr. Throckman ever forgot to leave a tip," said the waitress.

"His name Throckman?" Wilbur asked in sudden surprise.

"Oh, yes, he often comes here nights with his wife, a little blonde woman, awfully sweet—they live in the Excellett apartments."

Wilbur Watson choked and lay down a 50-cent tip.

"Well, I'm a so-and-so," he muttered, as he got up and groped on the rack for his hat.

BARNEY GOOGLE AND SPARK PLUG — Leading 'em On — By DeBeck

DAM THIS ON THE DERBY DON'T MEAN NOTTON - I AIN'T FOR A WINNER IN FOR 3 DAYS NOW
© 1930, King Features Syndicate, Inc.
Great Britain rights reserved
JUS FOR LUCK I'M GONNA GIVE EM A CHANCE TO CLEAN UP - IT AIN'T GOOD POLICY TO DISCOURAGE 'EM TOO MUCH -
BARNEY GOOGLE'S COMIC STRIP DERBY
ENTRIES FOR TUESDAY
SPARK PLUG
CRACKED ICE
KOKOMO'S HAT
SOUTH PAW
BIG NOISE
ONE FOR SALLY
CAPN SUTTY
NINETY WATTS
PRIDE O' LOUISVILLE
BROWN EYES
TELL IT TO ROSIE
INSIDE INFO - GET YOUR BUTTONS ON SOUTH PAW
MY OLD PAL SQUIRE FARTHINGDALE
JULY 3

POLLY AND HER PALS — A Dog With Fetching Ways — By Sterrett

LOOK GERTRUDE 'THIS HERE IS THE ONLY SAFE WAY TO SET OFF CANNON CRACKERS'
THE WAY YOU BEEN STANDIN' ON TOP OF 'EM, IS PLAIN EVERY DAY SUICIDE!
IT AIN'T GONNA DO YOU A BITTA GOOD T'SULK, SISTER! FROM NOW ON, YOU'LL PLAY MY WAY AN' LIKE IT!
STERRETT 7-3

THE NEBBS — Easy Come—Easy Go — By Carlson

FRIENDS, RIGHT NOW IT LOOKS AS IF WHEN RENROD GETS THROUGH WITH FLINT, HE'LL BE RIGHT BACK WHERE HE WAS BEFORE HE STRUCK OIL.
I HAVE A BALANCE HERE OF $50,000 - I'D LIKE A DRAFT DRAWN TO THE HICKOK NATIONAL BANK - WHERE I HAVE MY REGULAR ACCOUNT
ALL RIGHT, MR FLINT I HATE TO HAVE YOU TAKE ALL YOUR MONEY OUT OF MY BANK - THERE AIN'T NO PLACE IT COULD BE SAFER
THERE'S YOUR DRAFT - I UNDERSTAND YOU'RE PLAYING THE STOCK MARKET 'PURTY' STIFF - I HOPE THAT AIN'T GOING INTO IT TOO
YOU CAN LOOK BACK OVER THE PAGES OF YOUR LIFE'S HISTORY AND YOU WON'T FIND ANY PLACE WHERE I ADVISED YOU WHAT TO DO WITH YOUR MONEY AND IF I LOSE MINE I WANT A SOLEMN PROMISE THAT YOU WON'T WORRY OVER IT
IT AIN'T SO LONG AGO THAT A NICKEL IN HIS POCKET WOULDN'T MAKE A BIT OF NOISE LEST IT HIT AGAINST A KEY OR SOMETHING AND IT LOOKS LIKE IT WON'T BE SO LONG BEFORE IT'S GOING TO BE LIKE THAT AGAIN - WELL, HE GOT HIS DOUGH QUICK - IF HE HAD TO SCRIMP AND SAVE TO GET HIS LIKE I DID MINE, HE'D HAVE MORE RESPECT FOR IT
G. A. Carlson

VANILLA AND THE VILLAINS — Rolling "Bones" — By McClure

AHA, YON BIRD CANNOT ESCAPE WITH THE VALUABLE FIVE-DOLLAR GOLD-PIECE THAT CONTAINS THE SECRET OF THE MIGHTY ATOM! SHE'S CAUGHT IN THE SUCTION OF THAT AIRPLANE PROPELLER!
YO FIEND
IT FELL HERE, BUT WHERE DID IT ROLL TO? AH, I SEE IT'S NARROW GAGE TREAD!
DARRELL McCLURE 7-3

MICKEY MOUSE — Dress Rehearsal — By Disney

OH! MICKEY! WON'T THIS BE THE CUTEST LITTLE FEATHER SKIRT YOU EVER SAW?
OH! MICKEY- YOU'RE JUST THE TYPE FOR A BIG DANCING CONTRACT - HOW ABOUT IT?
7-3

DUMB DORA — The Lady Doesn't Believe in "New Wrinkles" — By Fung

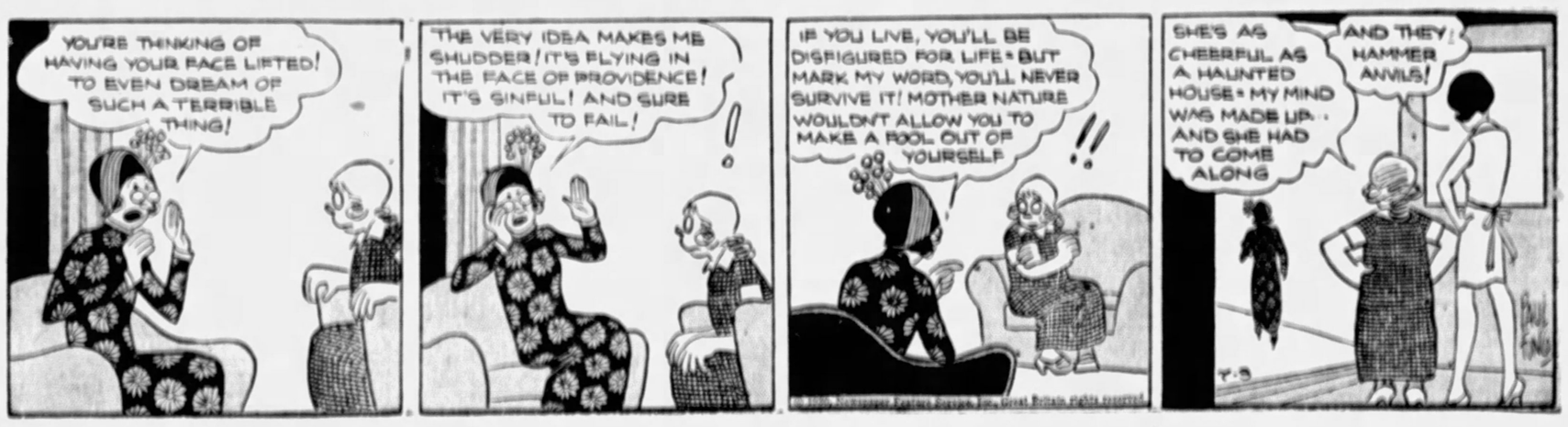
YOU'RE THINKING OF HAVING YOUR FACE LIFTED! TO EVEN DREAM OF SUCH A TERRIBLE THING!
THE VERY IDEA MAKES ME SHUDDER! IT'S FLYING IN THE FACE OF PROVIDENCE! IT'S SINFUL! AND SURE TO FAIL!
IF YOU LIVE, YOU'LL BE DISFIGURED FOR LIFE - BUT MARK MY WORD, YOU'LL NEVER SURVIVE IT! MOTHER NATURE WOULDN'T ALLOW YOU TO MAKE A FOOL OUT OF YOURSELF
SHE'S AS CHEERFUL AS A HAUNTED HOUSE - MY MIND WAS MADE UP - AND SHE HAD TO COME ALONG
AND THEY HAMMER ANVILS!
T-3

BRINGING UP FATHER

Friendly Enemies

By McManus

I BORROWED CLANCY'S DOG. I'LL TURN HIM LOOSE IN THE KITCHEN AN' HE'LL CHASE THAT CAT THAT BELONGS TO THE COOK OUT OF TOWN.
THEN SHE'LL GIT MAD AN' QUIT. THAT'LL BE EASIER THAN FIRIN' HER
WELL, I GUESS IT'S OVER BY NOW. I'LL GO AN' GIT THE DOG.
?
© 1930, Int'l Feature Service, Inc. Great Britain rights reserved. 7-3

TILLIE THE TOILER

The "Martyr"

By Westover

BUT OFFICER, THESE TROUSERS DON'T FIT ME
SHUT UP AND PUT THEM ON
LISTEN, PECULIAR IF I CATCH YOU AROUND TOWN WITH THAT TRICK GET-UP YOU HAD ON BEFORE, WHY, THE ROCK PILE! GET ME?
YES, OFFICER!
I COULD HAVE BEEN A MARTYR TO THE CAUSE OF SHORTS FOR MEN IF YOU HADN'T PAID THAT FINE
I KNOW, BUT THE BOSS TOLD ME TO
HO-HO. THAT'S AN AWFUL BIG DROP FROM SHORTS
DON'T PAY ANY ATTENTION TO HIM
7-3

ELLA CINDERS

Ransom of Love

By Plumb and Conselman

Millionaire Cole (the grandfather) and Lance and Betty Cole, parents of Giggles, have demanded that Ella return the child.
IN THIS GAME OF DOMESTIC HEARTS, THE BABY IS THE TRUMP CARD! I'LL PLAY HER WHEN YOU ALL PUT YOUR CARDS FACE UP ON THE TABLE!
WHAT DO YOU WANT US TO DO?
MR. COLE, YOUR SECOND WIFE IS AFTER YOUR FORTUNE! SHE INFLUENCED YOU TO SEPARATE YOUR SON FROM HIS WIFE, BETTY! IF YOU WITHDRAW YOUR OBJECTIONS TO THEIR MARRIAGE AND THEY BECOME RECONCILED, I'LL RETURN GIGGLES!
BETTY, MY SWEET!
LANCE, MY DEAREST HUSBAND!
BLESS YOU, MY CHILDREN!
OKAY! THAT'S MORE LIKE IT! I'LL BRING IN THE BABY TO JOIN THE LOVE HUDDLE!

THE BUNGLE FAMILY

More Justice

By Tuthill

FINANCIALLY IMAGINATIVE CLIENT WAS SO DISSATISFIED WITH THE SMALL SETTLEMENT OF A BIG CLAIM THAT HE MADE A FLYING VISIT TO HIS ATTORNEY'S OFFICE, PREPARED TO GIVE RATHER THAN RECEIVE ANOTHER SURPRISE HE GOT THERE.
OH HELLO. I JUST DROPPED IN TO TALK OVER THAT DIZZY SETTLEMENT YOU MADE. I LOCKED THE DOOR WHEN I CAME IN SO
AH! I EXPECTED THIS. OFFICERS, HERE HE IS AT LAST!
PUT 'EM UP!
TWO POLICEMEN! WAITING IN THAT OTHER ROOM!
NO ROUGH STUFF KIDDO
I KNEW YOU'D BE HERE TODAY TO START SOMETHING WITH ME. WE'RE READY FOR YOU OFFICERS. DO YOUR STUFF. GRAB THAT TOUGH COOKIE!
AND SINCE YOU'RE SO TOUGH ABOUT THIS THING, BUNGLE, I'LL HAND YOU ANOTHER ARMFUL OF BAD NEWS. THE TWO OTHER LAWYERS YOU RETAINED IN THIS CASE DEMAND THEIR FEE OUT OF THIS SETTLEMENT
FEE! FOR WHAT? ALL THEY DID WAS EAT A LOT OF $4 LUNCHES AT MY EXPENSE
AND ALL YOU DID WAS LEGALLY HOLD MY ARMS WHILE THAT CAROUSAL FILM OUTFIT HIT ME ON THE HEAD WITH A $150 SETTLEMENT.
THE LAW ASSUMES YOU KNEW WHAT YOU WERE DOING WHEN YOU SIGNED CONTRACTS AGREEING TO GIVE EACH OF YOUR THREE ATTORNEYS ONE THIRD OF ALL COLLECTIONS. TO AVOID CONFUSION WE'VE ALREADY DIVIDED THE $150. YOUR SHARE IS AT LEAST $50,000 WORTH OF LEGAL ADVICE AND—
WATCH HIM OFFICERS.

THIMBLE THEATER

Relative Revelations

By Segar

YA SEES THIS FISK DONTCHER SNORK! I'M GOTNER SLAM IT ATCHER IF YA DON'T TALK!
I SUPPOSE IT'S THE ONLY WAY TO GET RID OF YOU. I KNOW NOTHING ABOUT THE MYSTERY OF BROWNSTONE HILL EXCEPT THAT DOCTOR WATTLEY, THE MAN WHO RENTED PROFESSOR HILPH'S OLD HOUSE, IS MY UNCLE
YOU ALREADY KNOW THAT DOCTOR WATTLEY ENTERED THE HOUSE TWENTY YEARS AGO AND NEVER CAME OUT. EVERYBODY KNOWS THAT— I CAN'T EXPLAIN THE STRANGE FORCE WHICH EXISTS AROUND THE HOUSE KEEPING PEOPLE FROM GETTING NEAR IT
AND I HOPE THE INVISIBLE THING WHATEVER IT IS CATCHES YOU AND YOUR RUNT PAL AND PUTS AN END TO YOU
NEVER MIND THAT! GO ON WITH THE FACTS
WELL—MY UNCLE IS STILL ALIVE AND IS IN THAT HOUSE
BLOW ME DOWN! WHAT'S THAT ?!!
SAY, YOU COULDN'T GET A TWENTY YEAR SUPPLY OF GROCERIES IN THAT HOUSE—AND BESIDES PROF. HILPH SAID WATTLEY MOVED NOTHIN' IN BUT A FEW BOXES
IT'S OVER MY HEAD— I CAN'T SAVVY IT

JUST KIDS

They Can Tear Up the Price Tag!

By Carter

IF I MAY SAY SO THERE'S A NEW BABY DOWN AT PEANUT MARTIN'S!
SO I HEARD— DID YOU SEE IT?
YES— I SEEN IT
WHAT DID YOU THINK OF THE DEAR LITTLE CREATURE?
WELL—IT'S ONEY A GIRL AN' ME AN' PEANUT DON'T THINK SO MUCH OF IT—BUT—
BUT WHAT?
BUT I THINK THEY'LL KEEP IT 'CAUSE PEANUT'S MOM IS VERY MUCH TAKEN WITH IT!

COOK-COOS by Ted Cook

(Copyright, 1930)

The next disarmament conference should do something toward reducing Benito's annual quota of fighting words.

* * *

DAILY QUANDARY

The bootlegger is being driven like a cornered (occasionally poisonous snorts, that you can get all you want.

You can get all you want—providing you enter a telephone booth and receive instructions to enter the second door to the left on the third door back, knock three times and give the password. Then you obtain an order to go across town and meet a man with a mustache and a limp. He will personally conduct you to a place where an order may be left and the goods delivered. — Editorial, Los Angeles Times.

Competition on quality and price of liquor is now so hot in the Los Angeles and Hollywood market that the booting syndicates are ballyhooing "Service" to maintain their clienteles. Fast delivery cars deposit a single quart on the kitchen sink at any address in Hollywood or in the downtown district seven miles away, with ten minutes free specs and 30 minutes a maximum time from receipt of order. — News Item, Variety.

* * *

MEN OF THE HOUR

This is Rev. Barnabus Doukes who has kindly requested that members of the congregation who drop buttons in the collection plate kindly see that pants are attached.

* * *

According to Dr. W. W. W. Pritchard, osteopath of Los Angeles, asthma can be temporarily checked by making the patient furiously angry.

So the best system would be to present the bill before beginning the treatment—and then not give any treatment.

* * *

Q. AND A. DEPARTMENT

If Not Pleased with Stock Reply, Visit Our Special Tailored-To-Order Reply Department.

Q.—I am a newcomer here and am looking for a business opportunity. Do your consider it safe for me to start on a shoestring?

—Big Man from the South.

A.—What was the question? Oh, yes—I thought for a moment I had misplaced it. It was in the wastepaper basket. Nearly fell in the goboon. No harm done. I fished it out. Now as for starting on a shoestring, use your head. The income could not be more than a five-cent piece. If you had a pair your chance would be better. But even then it strikes me as very petty business at best.

—Aunt ("Level Head") Bella.

* * *

"What this country needs," says Robert Fender, "is a law making it a felony to buy a typewriter until the purchaser gives proof that he positively will not use it to write a novel."

Or a movie scenario—or another Life of Lincoln—or more short stories in the Hemingway manner.

SMART SAYINGS OF KIDDIES

Editor's Note.—When baby needs a new pair of shoe, let baby frankly understand that many publications pay for bright sayings from the little ones. In this way the youngsters can, if they will, be self-supporting.

This week's bright saying prize goes to little Viola de Doudet (above), whose papa took her to the zoo, where she was permitted to purchase a small sized paper container filled with goobers, to feed the various vertebrates. Coming to the enclosure in which the quadrupeds were quartered, she stopped before a specimen known variously to those familiar with ruminant mammalia as the *camelopard, (Giraffa giraffa),* or *giraffe.* Extracting a peanut, she fed it to the giraffe, at the same time exclaiming, "My! A little bit goeth a longeth way, doeth it not?" Of course everybody howled, particularly the animals, as it was nearly feeding time.

* * *

BULLETIN

(Dniterview.)

"Everyone is born with an ability to appreciate art." —Forrest Grant, director of art in New York City secondary schools.

* * *

ATTENTION, PARENTS!

(Lamar, Mo., Democrat.)

"The players in the band on concerts nights find they are greatly annoyed by the whooping and yelling of the town boys who gather during the program in the northwest corner of the courthouse yard. Some drastic step may have to be taken against them, says Leader Hays of the band, as they make themselves a great nuisance."

* * *

FAMOUS LAST WORDS

If you're going to wear that chiffon dress you'll have to wear a slip beneath it.

Today's Crossword Puzzle

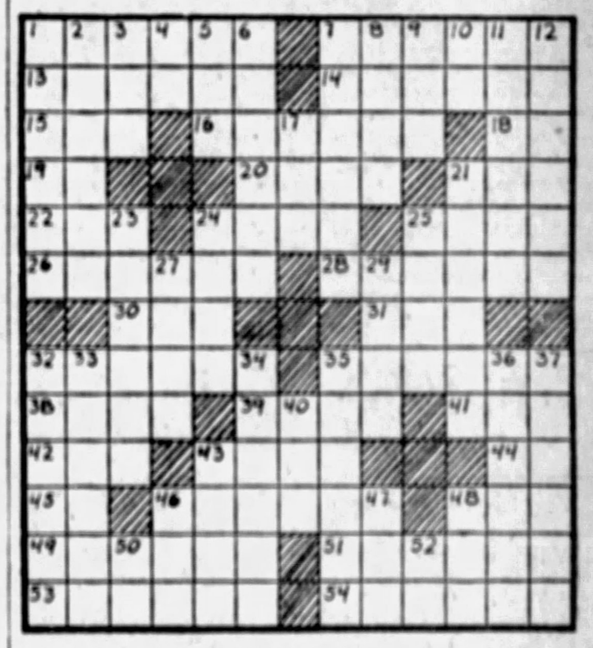

HORIZONTAL

1—Weaken
7—Setting an estimate upon
13—Spheres of action
14—One who prepares for publication
15—Small rug
16—Style of type in which the letters slope
18—Towards
19—Prefix; in the direction of
20—Incite
21—Tear
22—Turn to the right or from driver
24—Daze
25—Turn toward
26—Evade
28—Outlined
30—Hasten
31—Crude metal
32—Weapons consisting of blades and hilts
35—Lodger
38—Greek god of war
39—Fastened
41—Prior
42—Evil
43—Incalculable periods of time
44—Anglo-French (abbr.)
45—Chinese weight
46—Regarded with aversion
48—Chemical suffix used in naming enzyms
49—Pagan
51—Commander
53—Shrouds
54—Highest male voices

VERTICAL

1—Injure
2—Degrees to the Sublime Porte
3—Allow
4—Prefix; not
5—Japanese food fish
6—Lage piece of property
7—Be sorry
8—Entrance
9—Neurotic spasm
10—Neuter pronoun
11—Note
12—Searched uncertainly
17—Mohammedan name
21—Centripetal flower-cluster
23—Reverberated
24—Raced
25—Game of cards
27—Ventilates
29—Cross or crucifix
32—Furs
33—Specter
34—Members of a school of Greek philosophy
35—Finish
36—Eradicator
37—Alludes
40—Character in classical mythology
43—Prepare for publication
46—Single
47—Perceive
48—Bustle
50—Masculine pronoun
52—Indefinite article

Herewith is the solution to yesterday's puzzle.

U	P	O	R	A	L	■	C	A	R	O	M	
N	O	■	V	E	T	O	■	O	V	A	T	E
I	L	I	A	D	■	R	O	P	E	■	I	T
T	I	R	L	■	T	I	D	E	■	D	O	E
I	C	E	■	F	A	C	E	■	M	I	S	S
N	E	■	C	O	M	A	■	M	I	L	E	
G	■	P	A	L	E	■	T	I	L	L	■	
■	B	I	R	D	■	W	O	R	D	■	S	A
W	E	N	T	■	F	A	M	E	■	L	E	T
A	L	E	■	D	A	L	E	■	M	E	R	E
V	A	■	W	O	R	K	■	H	O	V	E	R
E	T	H	E	R	■	E	D	I	T	■	N	A
R	E	E	D	S	■	D	O	M	E	■	E	L

(Copyright, 1930, King Features Syn., Inc.)

WHY PITTSBURGH IS GREAT
It Is the World Center for Sanitary Supplies

Pittsburgh Sun-Telegraph

BE A PITTSBURGH BOOSTER
To Your Friends in Other Cities

THURSDAY, JULY 3, 1930

Established 1927, by Pitt Publishing Co., Pittsburgh, Pa. President, William Randolph Hearst. Vice-President and Publisher, R. M. Bitner. Secretary-Treasurer, A. W. Clark. Associate Editor, C. W. Dannizer. Managing Editor, Dwight Fee. Business Manager, J. A. Grant. Entered as second class matter at the postoffice at Pittsburgh, Pa.

National advertising representatives, Paul Block, Inc., 247 Park avenue, New York; Palmolive Bldg., Chicago; General Motors Bldg., Detroit; Little Bldg., Boston; Guarantee Trust Bldg., Philadelphia; 518 Chancery Bldg., San Francisco.

The Associated Press is exclusively entitled to the use for re-publication of all news credited to it or not otherwise credited in this paper and also the local news published herein. All rights of re-publication of special dispatches herein are also reserved.

In observance of Independence Day the Sun-Telegraph will not be published tomorrow.

Celebrate the Fourth, But Celebrate Safely

As the United States grows older, the wisdom of our forefathers in severing the tie that bound us to the Old World and setting up an independent nation becomes more and more apparent.

The 154th anniversary of Independence Day will find the country with many reasons for rejoicing in its independence, many causes for honoring the patriots that conferred on us the inestimable boon of liberty.

The Fourth of July continues a day for celebration. It should be celebrated this year with undiminished ardor.

But it is to be hoped it will be celebrated more sensibly than it has often been in the past. Prudent parents will see that their children do not play with fireworks. Nineteen persons died of tetanus in Pennsylvania last July, the result of being injured by explosives. Automobile accidents are another holiday peril to be guarded against.

Celebrate safely.

A Statesman Is Wanted To Fill Porter's Place

The late Congressman Stephen G. Porter was one of the most distinguished members of the House of Representatives. A man of broad outlook, with nothing petty in his makeup, he was a statesman in the best sense of the word. Mr. Porter was respected by his colleagues, and conferred honor not only on his district, not only on Pittsburgh, but on the nation. Will his successor fill the place worthily?

The answer depends to a large extent on the Republican organization here, and more particularly on the leading men in the organization—such men, for example, as County Commissioner Joseph G. Armstrong, Mayor Charles H. Kline, State Senator James J. Coyne, Dr. Fred H. Frederick, president of the Civil Service Commission, and the outstanding ward chairmen.

The Republican nominee for national representative in the Thirty-second Congressional District, to succeed Mr. Porter, will be chosen at a caucus of the county committeemen and committeewomen of the district. Unless a factional fight develops a few of the leaders probably will get together in advance of the meeting, agree on a candidate and virtually dictate the nomination to the assembly. And the nominee is virtually certain to be elected.

It is earnestly to be desired that the men who will control this important choice will have enough civic pride, enough regard for the welfare of the district and of the nation, enough respect for Mr. Porter's memory, to name a good man or woman—one of statesmanlike qualities, and not a mere peanut politician.

If they cannot find a candidate of big enough caliber among the politicians of the district, let them go outside of politics in their search for the nominee. The choice should not be made hastily.

Shutting Off City Water Threat to Delinquents

Roy D. Schooley, city treasurer, will make an attempt to collect $1,500,000 delinquent water taxes. That, of course, is part of his duty. He also will put into effect a new regulation, providing for shutting off water if bills are not paid promptly.

Mr. Schooley points out that the charge for water is not really a tax comparable to tax on property, but is the fee for a commodity which the people have received prior to being billed. He also comments that delinquents put a burden on taxpayers that is not fair and that if all paid their bills promptly property taxation might be one-half to one mill less.

This is a step that will be approved by taxpayers. A city is entitled to its income and should get it. The movement to give the city what is coming to it could well extend in other directions, too. It should get the service represented in its payroll outlay or reduce the payroll in ratio to service rendered.

Diamonds for Boys

Where Can Youngsters Play Baseball?

Boys have rather a tough time of it in Pittsburgh. Because of our hills there are not nearly so many places for playing baseball as in flat cities like Cleveland and St. Louis. And when the youngsters play in unauthorized places in the parks they get into trouble.

A game in one of the North Side parks was broken up by a park supervisor last week. As the players were dispersing the supervisor struck a 16-year-old lad on the head with a bat and killed him—in self-defense, he says. The incident has led to Council's passing a resolution forbidding ball playing in several of the smaller parks.

Baseball is out of place, of course, in restricted areas, where there is danger that the ball will strike a passerby or break a window. At the same time there should be recognition of the right of healthy, growing boys to be provided with places where they may engage in vigorous sports, and particularly our national game.

The Recreation Bureau has supervision over six fields on the North Side where baseball may be played, but on two of them only soft balls are permitted, and on the others permits are granted only to "senior teams," composed of older young men and belonging to regularly organized leagues.

Of course, there are other baseball fields on the North Side, but the lack of provision for the younger boys on the Recreation Bureau's diamonds suggests they have a just complaint.

SUN TELEGRAPH'S PLATFORM

For Pittsburgh and Western Pennsylvania

1—*A better, cleaner, more beautiful city.*
2—*Rapid Transit.*
3—*Repeal or modification of "blue law."*
4—*Establishment of Pittsburgh metropolitan district.*
5—*Community Fund for charities.*
6—*Town Hall, seating at least 15,000.*
7—*Voting machines to insure honest elections.*
8—*Development of river transportation.*
9—*Development of air transportation.*

Rich Man, Poor Man, Beggar Man,

Drawn by Nelson Harding

What do these "outsiders" think
Of the dry enforcement swell
Who, supplied with ample cash,
Stalks into the smart hotel?

Poor man, and you, beggar man,
Don't stand frowning, just keep moving,
Or in trouble with the law
You may be for disapproving.

"Bugs" Baer Says:

The New Fourth

Tomorrow, we are in a quandary even if you can spell it right.

In the old days we celebrated the birth of independence in all its manifestations and varied glories.

"Bugs" Baer

Tomorrow, we do not know whether to celebrate the hatching of liberty or the closing of the stock exchange.

With Patrick Henry we must agree that experience is the lamp that guides our feet if you don't try to drink the oil therein.

Which is what we have been trying to do. But this isn't a bad merger of states. No matter how you take it. True, the army of the unemployed are mostly Democratic office seekers. But what of it?

Dwight Morrow has shown the way for all good men to come to the aid of the nearest party, even without an invitation. Dwight ran for Senate on the wet platform and tagged all the bases en route.

The stock exchange slump is about over because nobody can get very far on cigaret coupons. The farmers have been relieved, including their watches and chains.

We have the great Lindbergh who flies an ironing board across oceans. And also Byrd who discovers all the poles except those excluded by the quota.

Henry Ford has bought a three-legged stove and we hope he doesn't try to apply that idea to flivvers. Mr. Hoover will issue another prosperity bulletin for light, summer reading.

The two Rockefellers are spending billions on public improvements in back of Standard Oil gasoline billboards.

Andy Mellon is the watchdog of the Treasury and that means while money may be scarcer it will be much greener. We can hitch up the old flivver tomorrow and pull up the shrubbery and plants in the farmers' gardens.

If we get a blow-out there is good old Thomas Edison to wave a sprig of golden rod over it like a fairy godmother. America has the greatest men and the most illustrious leaders of any nation on earth.

If we start chewing our cud too fast and mooing like a contented cow we can depend on Dr. Nicholas Murray Butler to give us a scolding that would raise the lid off an iron kettle.

We used to celebrate the Fourth with firecrackers and Roman candles and never felt patriotic if we had any eyebrows the morning of the fifth.

But, now we are more sensible and are satisfied to count our blessings while looking for that short circuit in the ignition.

(Copyright, 1930.)

UNDEFEATED KANCHANJANGA

By Archibald Henderson

The last two years have witnessed three attempts to climb the great elevation of massive mountain eminence of the Himalayas, Kanchanjanga. The first attempt was the work of an American, E. Farmer, in 1929. It was so ill-considered, and carried out in such a fool-hardy manner, that it was inevitably doomed to failure. Owing to adverse conditions, the porters in Farmer's "banderbast" refused to go further up the Yalung Glacier. The last seen of Farmer was a solitary and tragic figure sturdily climbing toward the Talung Saddle, which is 22,000 feet high.

A vigorous and well considered effort, based on scientific lines, was made last year by a group of skilled Bavarians, long habituated to mountain climbing. The leader of the party was Dr. Baues, and a tower of strength, during this notable attempt, was E. O. Shebbeare, who had proved himself a most efficient officer on the last Everest expedition.

This party established its first base camp on the Zemu Glacier, which lies on the eastern side of Kanchanjanga. The difficulties were numerous and extreme; but after tireless efforts they finally attained an altitude of 24,600 feet.

They were within striking distance of the summit and the prospects of success were excellent. But just at this juncture a terrific storm began to rage, precipitating six feet of snow, and destroyed their hopes. They were forced to abandon the attempt, just when success appeared probable, if not actually within their grasp.

During the present year a notable expedition has been led by Guenther O. Dyhrenfurth, professor of geology at the University of Zurich. He was accompanied by his wife, a famous tennis player. Other members of the party were H. Hoerlen and E. Schneider, unexcelled as individual mountain climbers; Dr. H. Richter, surgeon of the party; U. Wieland, who had made many notable ascents of lofty mountains in the United States; M. Kurz, famous authority on winter mountaineering; H. Duvanel, sportsman and skirunner, who went along especially as cinematograph expert; E. Gasparri, expert rock climber, and F. S. Smythe, a noted British Alpine climber.

This admirably equipped expedition encountered difficulties almost from the start. There were snowstorms, of almost blizzard character, to be weathered. Many of the Nepalese natives deserted at Jongri. A notable achievement was the double march over the Kang Pass, 17,000 feet high. The party's second camp was established at an altitude of 22,000 feet.

Directly above this camp is the towering Kanchanjanga glacier. Concerning the hardships, steps had to be cut in hard ice at an angle of more than 60 degrees! A little exertion brings on temporary exhaustion and labored gasping for breath.

On May 5, following the desertion of their porters, the party at Camp 2 were left with provisions for only one week. The attempt was made to scale Kanchanjanga from the Nepalese side, but it ended in definite failure. On May 17 Prof. Dyhrenfurth attempted to scale the beautiful Ramthang peak, 23,000 feet high. The following day Schneider and Smythe performed the feat of skiing to an altitude of 21,000 feet. The summit of the Ramthang was reached. This was the high mark, it is believed, of this latest expedition.

LISTEN, WORLD

By Elsie Robinson

What are the rights of a wife? Do those rights continue after the love, which made her a wife, has passed? Has a man a right to his freedom when his heart has turned from his wife? Should the wife then give him a quit claim deed, wish him God speed and let him go to the other woman? Or should she hold him bound, whether he likes it or not?

Strange questions—but they are abroad these days. And Mrs. L. H. L. is all for holding 'em regardless.

"Dear Miss Robinson:

"Recently you quoted the case of a husband who no longer loved his wife and wished to marry another woman. The wife refused to give him a divorce. She said he had promised to stay with her 'until death did them part,' and she was going to hold him to that promise, since she loved him even if he didn't love her. You asked for comments. Here are mine:

Marriage is not exclusively a love relation. It has a civic and social status. And it is a financial partnership. Why should a woman who has worked to establish a definite place in life for herself abandon that place to satisfy some other person's romantic demands? Why glorify a man who holds on to his ideals and rights and responsibilities in the face of opposition and temptation, and denounce the woman who does the same thing?

MRS. L. H. L.

"Holding on to ideals, rights and responsibilities" is one thing, sister. Holding on to a rebellious spirit is quite another.

You have a right to demand your equity in the joint property. That is law and good business. You may also, if such be your religion, refuse to acknowledge the fact of divorce in your secret heart and insist upon considering yourself a wife, even though your husband has gone to another. But I can't see where you have any moral right to hold a man bound if that man has ceased to love you and desires his freedom.

Husbands are not domestic goods and chattels—even though some of 'em bear all the earmarks. They are human beings with an "inalienable right to liberty and the pursuit of happiness." A man may be an ingrate and a fool if he seeks his happiness outside his home, but it cannot be held against him as a crime. For love cannot be forced. Like the wind, it bloweth where it listeth. And what joy is there in holding a heart from which love has fled?

Indeed, it seems as indecent to me to hold a person in unwilling wedlock as to force him into it. But, unfortunately, our laws do not agree. Although slavery was abolished 60 years ago, it is still possible for a wife to hold a man in hateful bondage for life.

(Copyright, 1930, King Features Syn., Inc.)

Worst Story I Have Heard Today

By WILL ROGERS.

Mary and Patricia were fighting, like little sisters do, I reckon. Like their mother never did when she was a little girl, you know.

So their mother come along and says, "Girls, girls! Can't you have a little difference of opinion without tearing each other to pieces about it?"

"But this ain't no difference of opinion!" Mary says.

"How come it ain't?" says Mother.

"Well, Patricia thinks I ain't going to let her use the doll carriage, and I think just exactly the same!"

Text for Today

Look not on his countenance, or on the height of his stature; because I have refused him: for the Lord seeth not as man seeth; for man looketh on the outward appearance, but the Lord looketh on the heart.—I Samuel xvi:7.

(The text for today is suggested by the Rev. Claud Stadtbaker, pastor, First Brethren Church, East End.)

The Rhyming Optimist

By ALINE MICHAELIS.

Yourself

How many know you,
Yourself, I mean,
That inner self which is
Rarely seen?
To whom have you shown
That hope you hold
So near to your heart,
More dear than gold?
With whom have you shared
The glimpse you caught
Of a better life
In your higher thought?
How many know you
And really learn
Of the truth and beauty
For which you yearn?
Your brothers falter
Sometimes, and fall;
But you might help.
Would you lift the veil.

THE SCIENCE OF LIFE

By H. G. WELLS
In Collaboration With
Prof. Julian Huxley and George P. Wells.

The strength, endurance and resistance to disease of the mule are well known; the sterile hybrid of a radish and a cabbage grows into a rampant bush 10 feet in height. But here also these are exceptions, and a cross may not exceed its parents as conspicuously as is expected.

A curious and, at first sight, rather lawless mass of facts! But this mystery of inbreeding and outbreeding is one of those compartments of biology which have been swept and cleaned and put in order by geneticists in the last 30 years. Today the rationale of the subject is plain enough.

H. G. Wells

Consider a family of brother and sister animals or plants, whose stock shows no inbreeding for several generations back. They will have two parents, four grandparents, eight great-grandparents.

If, on the other hand, one of the grandparental couples had been a brother-and-sister mating, the family will only have six great-grandparents, or if their father and mother had been brother and sister, they would only have had four.

Thus, manifestly enough, inbreeding diminishes the number of ancestors contributing to a race—the number of different strands of germ-plasm that tangle and blend within it. And indeed it is found in practice that a strain which has been long inbred is more homogeneous, less variable than one which is cross-bred and mixed.

To make the idea clearer, suppose that we start with a mixed stock (let us say, for simplicity, of pink four-o'clocks) and leave them alone to interbreed without any form of control.

Pinks, whites and reds will appear and mate; the genes will mix and separate and mix again. And nothing very much will happen. But suppose that we force the plants to fertilize themselves—the extremest form of inbreeding.

The pure reds will produce pure reds and the whites whites, but the pinks will produce reds, whites and pinks.

So that the proportion of pinks will diminish generation after generation. In a word, such an inbred stock tends to sort itself out into a number of races, each pure-breeding and homogeneous.

Now we noted that genes may be dominant or recessive, and that a recessive gene may be carried hidden in a race mastered by its dominant companion, and may continue so for generations without showing itself. This is true, for example, of albinism in rabbits, of hereditary deaf-muteness in man.

The effect of inbreeding on a stock will be to unearth these hidden recessives. They will be brought together in pairs, freed of their dominant neighbors, and so made to reveal themselves. In rabbits, if there is albinism in the strain, it will appear; in the human example deaf mutes will turn up.

And the opposite is also true; cross-breeding will conceal the recessives by increasing the chance of their being submerged by dominants.

Clearly the relative merits of inbreeding and outbreeding will depend simply on the recessives that the strain in question is carrying. If they are harmful recessives, inbreeding will be bad and outbreeding good; if they are desirable recessives, the reverse will be true.

In the case of the human stock tainted with a concealed hereditary defect, any form of inbreeding is to be avoided; brother and sister marriage would be very dangerous, indeed, and even cousin marriages would be running a considerable risk.

Consorts should be chosen from quite unrelated families. But in the albino-carrying rabbits the reverse might be the case; if their breeder wanted albinos he should inbreed them, and the closer the better.

If it be true (and, as a matter of fact, it is) that this idea of the concealment or exposure of recessive genes is enough to explain the results of crossing and inbreeding, we must find in it an explanation of the fact that in the great majority of cases close inbreeding is quite obviously bad and crossing is quite obviously invigorating.

But to do this we must anticipate the conclusion of a later chapter.

A species is not a static thing but an evolving thing. It is constantly being polished and improved by its surroundings, by a selecting action of the environment which favors some variations and strikes out others.

(To Be Continued Saturday).

(Copyright, 1930, H. G. Wells, Julian Huxley, George Philip Wells.)

Abroad With A New Yorker

By O. O. McIntyre

PARIS: All Paris has gone modernistic with a bang. Every shop of consequence expresses the new art. New buildings of stone along the Champs Elysees are chiseled in the modern manner. That famed four block shopping area—the Rue de la Paix—is almost a solid sharp edged glitter of silver and glass.

Thus for the first time in a century, Paris presents a physical change. "It never changes" had become axiomatic but you should see the old town now. Nothing has escaped the modernistic sweep. I picked up a pen in my hotel room this morning and it was beveled in the mode. I can't tell a hat rack from a chair.

In the studio attics of Montmartre there are derisive chuckles. For out of the welter of Futurism, Cubism and such that flowered in such artistic idiocies as "Nude Descending the Stairs" has come a sweeping innovation in furniture and decorations that bespeaks permanence.

Against my wishes I was dragged away from my sidewalk cafe sitting this morning to see a modernistic exhibit at the Grand Palace. I had already become a convert but the display more than ever convinced me that, like the auto, modernism has come to stay. It is beautiful. It is practical.

Even the most devout enthusiasts see the finish of period furniture and all other schemes of decoration that have attracted their followings during the past decade. It is the devastating simplicity of French modernism that leaves its indelible stamp.

The most beautiful and useful desk—and I'll own it if I have to hawk nauty postcards to raise the money—consisted of three sheets of exquisitely cut plate glass and a group of short silver posets. There are no drawers but it is the ideal escritoire or I'm as fat-headed as usual.

At the exhibit was a Lalique glass table with glass legs that whooped up the appetite at a mere glance. There were beds and chairs of entire satin that lured with their exquisite plainness. For the first time in years of hotel living I have an insatiable desire to go in for housekeeping.

It is possible I may yet get inside the Louvre which I have never visited. So far this trip my prowling has been mainly artistic. After the modernistic exhibit we enjoyed that triumph of Gothic architecture — Sainte-Chapelle. The chapel in the jeweled radiance of a summer day is breath taking. On the 1,100 separate panels that form the windows, the Bible is represented, almost chapter by chapter, from Creation to the Apocalypse.

* * *

I tried to telephone Ray Long at the Crillon at noon today. It required 36 minutes by the wrist watch to get that hotel. At the end of another period during which I played tit-tat-toe with myself for three closely penciled pages I was told Mr. Long—the Lebanon, Ind., upstart — was lunching with General Pershing and could not be disturbed.

* * *

Paris clings to its historic past with its "faubourgs." A street may be a "rue" and then suddenly become a "rue du Faubourg." Faubourg means suburb and indicates the point where a street suddenly passes the walls of the city into fields beyond. The fields and walls have vanished but the name remains.

* * *

Bill Hogg showed his Texas small town bringing up by starting out at sun up to attend a French country fair in a near-by province. I hope some sharper lures him into the local variant of guessing under which shell rests the elusive pea.

* * *

La Perouse, on an ancient quay, where we dine tonight, is famous for its souffle potatoes. But I string along with Amon Carter of Fort Worth. I want to know first who blows them up before I eat any.

(Copyright, 1930, McNaught Syndicate, Inc.)

ONCE OVERS

By J. J. Mundy

Why worry so much about what others may think of you if you know that your principles are right?

Very likely you can bring to mind many opportunities by which you might be benefited, but you fail to accept because of what someone might think—or say.

You should be master of your own affairs and control your own life.

You know men who have advanced to high positions who subjected themselves to ridicule in order to carry out their plans.

Perhaps they accepted jobs that you would not have taken, and they worked much harder than you would be willing to work.

Apparently they were deaf to deprecatory remarks made about them.

They had a goal and plugged for it.

Your superintendent or employer may have been a man whom you knew when he filled a menial position you would not have taken.

Have you not thought too much of the dignity of your position or the associations that you consider desirable when you have looked for work?

You want to wear good clothes and present an appearance of prosperity that is not consistent with facts and so you are at a standstill—isn't that it?

(Copyright, 1930, International Feature Service, Inc.)